The South's Standard Newspaper

THE ATLANTA CONSTITUTION

A. P. Service United Press N. A. N. A.

VOL. LXVII., No. 53. ONLY MORNING NEWSPAPER PUBLISHED IN ATLANTA ATLANTA, GA., SATURDAY MORNING, AUGUST 4, 1934. Entered at Atlanta Postoffice As Second-Class Mail Matter. Single Copies: Daily, 5c; Sunday, 10c. Daily and Sunday: Weekly 20c; Monthly 80c.

FEDERAL OLD-AGE PENSIONS, JOB INSURANCE, POWER SUPERVISION PLEDGED BY ROOSEVELT

Dr. Clark Quits Contested State Chemist's Post

ADAMS ASSAILED FOR 'ASSESSING' CAMPAIGN FUND

Refusal To Pay $300 Demanded by Commissioner's Brother Led to Accusations Made Against Him, Official Charges.

PLIGHT OF OFFICE BLAMED ON ADAMS

Statement Says Talmadge Not at Fault; Action Ends Long Fight; Other Resignations Expected.

Charging that accusations of insubordination and disloyalty made against him by Commissioner of Agriculture G. C. Adams were based on his refusal to pay an "assessment" for the commissioner's campaign fund, Dr. C. Reynolds Clark, state chemist, Friday announced his resignation, thereby ending a long controversy between the commissioner and Governor Eugene Talmadge.

Dr. Clark's resignation is expected to release tied up funds of the department of agriculture, the lack of which caused Commissioner Adams to announce suspension of the Market Bulletin this week and declare publicly that the health of children and babies of the state was being jeopardized by the governor's failure to release funds to the department.

Dr. Clark will be succeeded by Dr. J. R. Cain Jr., who has been appointed to the post but who has been delayed in taking office by refusal of the governor to approve the change.

"Commissioner Adams does not have the welfare and functions of the department of agriculture at heart," Dr. Clark said in a statement accompanying the announcement of his resignation.

Other Resignations Expected.

Three other assistant chemists who have been dropped from the pay roll by Commissioner Adams but whose dismissal the governor refused to approve are expected to follow Dr. Clark in resigning today. The state chemist's resignation will take effect at noon today.

In his statement, Dr. Clark said that just before Commissioner Adams went into office in January, 1933, his brother, Homer Adams, "demanded of me $300 for me to stay on as state chemist. This I refused to give, but did give them $75."

Articles of impeachment were submitted to the state house of representatives at the last session of the legislature after an investigating committee had reported that a number of Adams' employes had revealed that they had made contributions to a campaign deficit fund before obtaining their jobs. These articles failed to pass the house after a long and heated debate.

False Accusation Charged.

In his statement Friday, Dr. Clark said Commissioner Adams had falsely accused Governor Talmadge of tieing up activities of the department, and blamed the controversy on the commissioner.

"Mr. Adams had John Darsey, a co-employe of the department of agriculture, to come over and state to me that I was assessed to help pay Mr. Adams' campaign expenses," the Clark statement said. "I told Mr. Darsey that I would not be assessed anything—that whenever I made contributions to political campaigns they were made voluntarily. I presume that this

Continued in Page 3, Column 6.

Pole Is Found Guilty Of Spying in France

PARIS, Aug. 3.—(AP)—After a secret trial Stanislas Krauss, former Polish army officer, was convicted today of being a spy on behalf of Germany and was sentenced to five years' imprisonment and a fine of 500 francs.

The sentence, which was the maximum penalty under the law, was based on charges made against Krauss and Captain Georges Froge of the French army's quartermaster service.

The court was not moved by a threat of Krauss to refuse to testify against Froge unless given the benefit of "extenuating circumstances" because of his assistance to the authorities.

Froge and Krauss were charged with having worked together to smuggle military secrets across the Rhine, especially plans for the wartime defense of Belfort, important frontier city where Froge was stationed.

HITLER IS MOVING TO REICH THRONE, EVENTS INDICATE

Observers See Striking Parallel Between "Der Fuehrer's" Tactics and Those of Napoleon III.

BERLIN, Aug. 3.—(AP)—The events of the last few days, coupled with a historical parallel, caused some observers to wonder tonight whether Germany is headed again toward monarchy—with Adolf Hitler on the throne instead of a Hohenzollern.

Hitler's assumption of the chief executive's powers and functions after the death of President Paul von Hindenburg and then demanding a plebiscite seemed strikingly in line with the practices of Napoleon III.

On November 7, 1852, Napoleon was elevated by the senate from the presidency to the throne, and five days later a plebiscite put the stamp of popular approval on the action.

Association.

The association of ideas with Napoleon put before some speculative minds this question:

Is the presidency of Hitler (even though he hasn't the title) but the forerunner of a "volkskaisertum" or rule by the people's kaiser, who in this nazi-dominated state could be no other than Hitler himself?

That the plebiscite will result in overwhelming approval of the action of Hitler in assuming the presidential functions in addition to those of reich's chancellor was taken for granted throughout the country.

Von Hindenburg's death, like many previous tragedies and crises, was turned into excellent political capital by the nazis.

In life the old field marshal was a check on many Hitlerite plans; in death he became to the nazi orators the greatest nazi of them all.

Army Brought in Line

The passing of von Hindenburg was followed quickly by the administration to the army, navy and the schutz staffel (elite guards) of an oath of personal allegiance to Hitler.

The oath was administered secretly to the schutz staffel yesterday, and was not announced as was the action of swearing the army and navy to loyalty.

It was understood that the oath had not yet been required of the storm troopers.

Just who will be the chief deputy of the chancellor under the new order of things has not been revealed, and will not be until after the plebiscite, a government spokesman said.

He intimated that Hitler may name no one immediately to succeed Franz Von Papen, vice chancellor, who has been named minister to Austria.

TENNESSEE VOTE GIVES INCUMBENTS WIDE MAJORITIES

Bachman Rallies To Take Short Term Nomination. McAlister and McKellar Win Easily.

NASHVILLE, Tenn., Aug. 3.—(AP) Trailing after approximately two-thirds of the state's precincts had been counted, Senator Nathan L. Bachman cmae from behind early today to win a smashing victory over Representative Gordon Browning for the democratic nomination for the short term to the United States senate.

In contrast, Senator Kenneth McKellar took the lead from the start in yesterday's primary and easily outdistanced John R. Neal for the long term nomination.

Governor Hill McAlister also was renominated by the democrats over his opponent, Lewis S. Pope, Nashville lawyer. They faced each other previously in the primaries of 1928 and 1932 with McAlister winning both times.

Memphis Saves Bachman.

Bachman, who was appointed to the senate by Governor McAlister when Cordell Hull resigned to become secretary of state, piled up his victory on smashing returns from the city of Memphis.

McKellar, the senior senator, ran away with renomination for a six-year term in a contest with Dr. John R. Neal, Knoxville lawyer. He will meet Ben W. Hooper, of Newport, twice governor of the state and a member of the railroad labor board under President Harding, in the November election. Wayne Maddox, of Huntingdon, is the republican nominee for the two-year senate term.

Roosevelt Backers.

Both Senator McKellar and Senator Bachman are warm supporters of the Roosevelt program.

Associated Press tabulations today of democratic primary returns showed:

For Governor—2,030 precincts out of 2,236: McAlister 133,430; Pope 130,136.

For Short Term Senate—1,906 precincts: Bachman 148,411; Browning 110,360.

For Long Term Senate—1,762 precincts: McKellar 180,854; Neal 32,693.

Porter Dunlap, of McKenzie, and W. H. Turner, of Carthage, won democratic nominations to succeed themselves on the state railroad and public utilities commission, Dunlap for six years and Turner for two.

McCall for G. O. P.

The republican race for nomination to the governorship, which kicked up a mild furore in certain sections, apparently was won by John E. McCall, Memphis lawyer and former state commander of the American Legion. He was opposed by Will H. Clarke, Jonesboro lawyer and former state senator.

McCall is leader of a group of Mem-

Continued in Page 4, Column 7.

WOMAN IS KILLED AS AUTO HITS POLE

Two Male Companions Injured in Crash While Fleeing Police.

An unidentified young woman was killed and two men were critically injured early Saturday morning when their car crashed into a telephone pole and overturned on Arden road after they had been chased several miles by radio police.

The two men were tentatively identified as W. G. Puckett and Allen Martin, both of Sandy Springs, but police could find no identification for the young woman, who they said was about 25 years of age, auburn haired and "very pretty." She had on a pink dress.

The chase which resulted fatally for the woman began at Fourth and Williams streets, when Radio Patrolman S. W. Roper and R. C. Tuggle received a radio call that someone was attempting to steal a car at that point. The officers said a man jumped into a sedan just as Tuggle dismounted from the police car to investigate, and the sedan sped away toward North avenue.

The fleeing machine turned down North avenue, sped up Hemphill to North Side drive and turned at Arden road, traveling at times above 70 miles an hour. Roper was close behind the car when the driver attempted to make a curve on the road and crashed into the pole. The machine overturned and the woman was hurled through the air to the ground. She was killed almost instantly.

The patrolman brought the two men in the car to Grady hospital, where doctors said Puckett was critically hurt and Martin was seriously injured. Both were hurt about the head and possibly have internal injuries. Roper said their machine crashed into the parked car of Supernumerary Patrolman J. J. Elliott at Fourth and Williams just after the chase began.

Soap-Box Derby Finals To Thrill Crowds Today

Great Throng Expected To Witness Concluding Events in Unique Contest; Races Will Start at 2 P. M.

By JACK TROY.

Ingenious young Atlantans, ranging in age from six to 15, having experienced the thrill and pleasure of automotive creation and having survived two days of heated preliminaries, today will enter the final test in the All-American Soap Box derby over the long, sloping course on Northside drive.

The derby is being jointly sponsored by The Constitution and the Chevrolet Motor Company. Its purpose is to afford a real outlet to the numerous youngsters of Atlanta whose favorite sport is building and racing soap box cars. It is a sport that is both instructive and exciting.

Little fellows, their hearts set on the all-expense trip to Dayton, Ohio, which is the winner's reward, will engage in 16 elimination time trial heats, beginning at 2 o'clock. Semi-finals and finals will follow.

The winner receives, in addition to the trip with either a parent or guardian, a silver loving cup. Second and third place winners receive cash prizes and loving cups. The big derby competition begins at Dayton, August 18.

Young competitors who did not have a chance to compete in trial spins Friday after winning Thursday will be allowed to enter today's heats.

City-wide enthusiasm has been created by the preliminary trials. Several youngsters pitched in late, gathered old wheels of many descriptions and built bodies, all according to specifications, and entered the colorful event. Fathers and mothers have been equally as enthusiastic.

Extra Weights Ruled Out.

The tiny cars go forward under their own momentum and the weight of their drivers. No other weights of any kind are allowed. The cars are lined up at the start and a regular starter waves them away. Brakes are released and the race is on. No pushing by feet or attendant is allowed.

There is nothing in the rules preventing the drivers from throwing their bodies forward for a fast start, however.

Robert Hamilton, of 8 Lakeside circle, has turned in the best time to date. He covered the course, which is slightly more than two-tenths of a mile, in 51 seconds. He was piloting a roller-bearing creation, Leroy Leteer, driving a car not equipped with roller bearings, finished in 54.1 seconds for the next best time of the preliminaries.

A special blue flame event for boys 16 to 18 years will be held today. There will be heat prizes. The winner will be selected for design. It gives the youngsters a chance to build a real car. The winner of the best-designed machine may enter a similar nation-wide event at Dayton by paying his own expenses to that city, but his car will be shipped without cost to him.

Heat Winners.

The following heat winners, with car numbers designated, are requested

Continued in Page 2, Column 5.

BOARD HEAD RAPS LABOR PAY SCALE

Jones Says Skilled Workers Are Victims of 'Chiseling' Contractors.

Describing conditions in the southern construction industry as chaotic, Sullivan W. Jones, chairman of the national construction planning and adjustment board, Friday night said a minimum wage scale for skilled labor must be fixed before action can be taken toward lowering the 40 cents an hour code wage for common labor.

Unscrupulous employers, Jones said, working under a code that provides for no skilled level as long as it is above the common minimum, can employ common labor at the code wage of 40 cents and then pay the skilled worker 41 cents an hour and still be complying with the code.

He expressed fear that if the common wage is lowered to 30 cents the "chiseling" employer would immediately drop his skilled worker to 31 cents and remain within the law.

The employer who wanted to be fair in regard to wage differences between skilled and unskilled labor could not bid on projects against the "chiseler" without reducing his skilled employes to the same level.

Touring the south to gather first-hand information on conditions that led contractors to protest that there was no differential between the minimum wage in the north and south, Jones said the fixing of the skilled level was the greatest problem facing his board.

Pending his return to Washington and action by the board he refused to comment on his findings as to whether the 40 cent common labor minimum should be lowered but was emphatic in saying the skilled problem must be solved "before we would be safe" in lowering the common minimum.

Much construction work in the south, he found, has been held up

Continued in Page 4, Column 7.

TALMADGE SPEAKS AT DALTON TODAY

Thousand Supporters Expected in Motorcade This Morning.

Governor Eugene Talmadge will resume his campaign for relection at 3 o'clock this afternoon when he makes his first North Georgia speech at Dalton.

Talmadge supporters in Whitfield county in charge of arrangements for the day's program said Friday they were making arrangements to take care of a crowd of upwards of 10,000.

A number of motorcades, the largest being sponsored by the Fulton County Talmadge Club, are expected to arrive in Dalton around 2 o'clock, bringing supporters of the governor from practically every county in north Georgia. In addition to the Atlanta motorcade there will be 'cades from Cartersville, Rome, LaFayette and other north Georgia centers.

The Fulton County Talmadge Club's motorcade will leave the Belle Isle garage here at noon. Before leaving it will be joined by groups of cars from Macon, Griffin, Barnesville and cities south of here. At Marietta it will pick up a large delegation of Cobb county followers of the governor. Similar additions are expected in the cities between Marietta and Dalton.

Henry C. Davidson Jr., president of the club, said Friday that nearly

Continued in Page 4, Column 4.

Five Babies Are Born, But Die Immediately

BUENOS AIRES, Aug. 3.—(AP)—Dispatches today from Iriville, Argentina, said Mrs. Teresa Moscoloni gave birth to quintuplets, four girls and a boy. All died within two hours.

Royalty Joins Commoners In Last Visit to 'Old Paul'

NEUDECK, Germany, Aug. 3.—(AP) Commoners, nobility and royalty came today to pay their last private tribute to Paul von Hindenburg as he lay in state in his manor house.

The "sturdy oak" whose death Wednesday shocked and grieved all Germany, lay in his bed, surrounded by objects he loved in life.

The former crown prince, Friedrich Wilhelm, was one of the early visitors, coming as representative of the family which once ruled Germany.

Franz von Papen, long a close friend of the dead reichs president, spent 45 minutes in the death chamber.

Von Papen has been preparing to leave the office of vice chancellor, which von Hindenburg at least once saved for him, to accept an appointment as envoy to Austria. Acceptance of the minister-designate has not yet been received from Vienna.

Many others from high postiion and low went to the room, and news correspondents also were given an opportunity to view the body.

It was stated reliably that the procession to Tannenberg, where a national funeral will be held Tuesday, will start from here at midnight Monday.

The march will be one of unusual pomp and military display for a distance of 60 miles.

Whether the Tannenberg memorial, erected to commemorate von Hindenburg's famous victory over the Russian army, will be his final resting place remained undecided.

The family indicated today that burial will be in the family plot on the Neudeck estate, probably to be followed later by the building of a mausoleum in the estate park.

The government wants to place the body in a tower of the memorial.

Von Hindenburg himself once pointed out the spot in Neudeck where he wanted to be buried.

LONG, AIDE FACE CONTEMPT ACTION IN DEFYING COURT

National Guard Forces Strengthened Despite Court Order That Troops Be Disbanded.

NEW ORLEANS, Aug. 3.—(AP)—Senator Huey P. Long today jested proadly about the tense political war between his faction and that of Mayor T. Semmes Walmsley as city authorities moved to bring both the senator and Adjutant General Raymond H. Fleming to taw for refusing to obey a court order to disband the national guard.

Citations for contempt were prepared for filing in the civil district court after the adjutant general had dodged service on the court order for demobilization and instead of disbanding had ordered his force strengthened.

Without any explanation, a supply of army rifles, tear gas bombs, machine guns and steel helmets were rushed into the office of the city voters' registration office shortly after 9 o'clock tonight.

An emergency base was established by the national guard at the cantonment of the Washington artillery, a few blocks from the registrars' office, with fifty men standing in readiness with full military equipment, including gas masks.

Mayor Walmsley, from his home, said he did not know what the move meant as he had dismissed the police guard from city hall, across the street from the registrar's office.

All during the day, the adjutant general sat in Jackson barracks surrounded by fully armed troopers who denied admittance to the process servers. Counsel for the Walmsley faction said it was within the power of court to cite both Long and Fleming for contempt and demand their delivery in court under arrest.

Senator Long made a fast automobile trip to the state capital in Baton Rouge and there, chucklingly, announced he had asked Governor O. K. Allen, a lieutenant in his political machine, to disband the militia and that the governor had defied him.

"He told me to go to hell," said the grinning senator, who has dictated state policy undisputed for five years.

Delivered Message.

"I'm just trying to be a good citizen," Long added. "The court told me to come up and tell the governor to disband the militia and I did."

"What did he say?" asked newsmen, who had trailed the senator all over the capital, finally cornering him at the executive mansion, where he lunched with Governor Allen.

"He told me to go to hell, Long replied with a smile.

"Does that mean the militia will remain on duty in New Orleans?" he was asked.

"I don't know. You'll have to ask the governor. I don't think he'll talk to you."

Governor Allen, who had stood by

Continued in Page 4, Column 6.

SLOAN QUITS POST AS COTTON LEADER

No Reason Given as Head of Textile Institute Resigns.

NEW YORK, Aug. 3.—(UP)—The resignation of George A. Sloan as president of the Cotton Textile Institute and as chairman of the cotton textile code authority, was revealed today.

The resignation was made known in a letter to members of the institute. It follows:

"Last night, at a meeting of the executive committee of the institute, held at the Biltmore hotel in Providence, I submitted by resignation as president of the institute and as chairman of the cotton textile code authority to be effective as soon as convenient to the executive committee. I appreciate more than it is possible to express the loyal support and personal friendship which has been given me by all in the industry and it is with sincerest regret that I feel it is necessary to make this decision.

"However, this does not mean any lessening of my deep interest in the welfare of the industry and of my desire to be of assistance to it in the future."

The resignation was submitted last night by Sloan at a meeting of the executive committee of the institute at the Biltmore hotel in Providence, R. I. The reason for it was not immediately learned.

He asked that the resignation be effective "as soon as convenient to the executive committee."

Action on the resignation was deferred by the executive committee until its next meeting, expected in the near future.

"Other Girl" Defends Confessed Murderer

WILKES-BARRE, Pa., Aug. 3. (AP)—"The other girl" in a triangular romance today tearfully defended Robert Edwards, mining engineer held in the slaying of Freda McKechnie, a young church worker.

Margaret Crain, 23-year-old music teacher from East Aurora, N. Y., hurried to Wilkes-Barre to be at the side of the man she hoped to marry next summer as the slain girl was buried in a rural cemetery.

Miss Crain sobbed as she heard the prosecutor's statement that Edwards said he beat Miss McKenchnie and threw her body into the water. The young mining engineer was with Freda the night before her body, clad in a bathing suit, was found in Harvey's lake.

Miss Crain protested to the prosecutor that she "would believe Bobby innocent in the face of any evidence."

STRIKERS REJECT PEACE PROPOSAL AT MINNEAPOLIS

General Johnson Participates in Conference of Stockyards Handlers, Mediators in Chicago.

By the Associated Press.

Strike mediation efforts brought scant results on two fronts yesterday.

At Minneapolis, truck drivers rejected peace terms offered by employers.

In Chicago there was little apparent headway at a conference between representatives of striking stockyards handlers and federal mediators, in which General Hugh S. Johnson participated.

The Chicago stockyards, practically paralyzed since 800 stock handlers walked out July 24, renewed trading under guard of 150 extra policemen.

Streets of Minneapolis will be closed by troopers to all but trucks bearing necessities of life, Governor Floyd B. Olson had warned, unless an agreement was reached by midnight Thursday. But despite his pronouncement truckers turned thumbs down on proposals of employers to end the 18-day strike which has claimed two lives.

A short time later troops searched the Citizens Alliance offices at Minneapolis at the express order of Governor Olson. After the raid the chief executive charged evidence was obtained showing the employers advisory committee, representing truck owners, "maintains stool pigeons in various labor unions." He said the information gathered would be "followed up." No arrests were made.

Because of bitterness in Kohler, Wis., Sheriff Ernst Zemms said he was unable to find men to serve as deputies and asked that troops be retained in the model village until the Kohler company strike is settled permanently. The militia has been ordered to evacuate Monday.

In New York, representatives of 75,000 heavy construction workers made ready to vote on a strike in sympathy with the Mid-Town Tunnel Workers walkout.

Termination of the Tubize-Chatillon Rayon Company's strike at Hopewell, Va., was announced in Washington by the labor relations board which said an agreement was reached whereby the plant will reopen soon.

In Edwardsville, Ill., a walkout at the federal food relief depot, in which discharge of two relief officials was demanded, was partially broken when eight strikers returned to work.

A strike of 10 relief workers delayed work on the Knoxville (Ill.) high school gymnasium.

Several hundred workers on Minne-

Continued in Page 4, Column 8.

PRESIDENT TELLS PACIFIC CITIZENS DREAM OF FUTURE

Chief Executive Returns From 33-Day Vacation and Addresses Crowd at Oregon Dam Development.

THOUSANDS CHEER RETURNING LEADER

President Seems Refreshed by Long Sea Trip; Crowds at Portland Hail Him Lustily.

By FRANCIS M. STEPHENSON.

BONNEVILLE, Ore., Aug. 3.—(AP) Returning to the continent after a sea vacation, President Roosevelt, in an address today, said the government would use its great river development project as "yardsticks" on electrical power costs.

At the site of the $31,000,000 Bonneville dam project, one of two great federal undertakings on the Columbia river, Mr. Roosevelt envisioned the deepening of the stream to permit ocean-going traffic as far as the Dalles, Ore., and said barge navigation might eventually be extended far into Washington and Idaho.

The president referred to the northwest, in which he was just starting an inspection trip, as a potential future homeland for people now in overcrowded places or on outworn land.

All-Time Control.

"The power that we are developing here is going to be power which for all time is going to be controlled by the government," the chief executive said.

He recalled that when he was in Portland as a presidential candidate two years ago he said the principle of government needed "yardsticks so that people in this country will know whether they are paying the proper price for the electricity of our times."

"I conceived the idea that the government could create yardsticks," he continued. "One already has been started on the Colorado river (Boulder dam). Two other yardsticks have been undertaken—the Tennessee and the Columbia, and the fourth—the St. Lawrence—is going to be started."

Old Age Benefits.

The president referred also to old age benefits and unemployment insurance as future possibilities when he said:

"Out here you've not only got space—you've got space that can be used by human beings. . . . Land already peopled by Americans who know whither America is bound. People who are thinking about advantages for mankind. Good education, some play, and above all a chance for the people to live their own lives without wondering what is going to happen tomorrow; security for old age. Security against the ills and accidents that come to people; above all, security to earn your own living."

The president envisaged ultimately sea-going navigation as far inland as Idaho when he said: "I believe that the day will come on the Columbia when we will not only extend sea-going navigation far back into the continent but by sea-going navigation we will be able to extend barge navigation still further back north into the state of Washington and far east in the state of Idaho. That is a dream, my friends, and not an idle dream. We have evidence of what man can do to improve the condition of mankind. While we are improving navigation we are creating power and I always believed in the old saying of 'more power to you.' I don't believe that you can have enough power for a long time to come and the power we are developing here is go-

Continued in Page 4, Column 7.

The News at a Glance

Clip this each day and make your scrapbook a thumbnail history. Aug. 4, 1934.

LOCAL:

Dr. C. Reynolds Clark resigns contested post as state chemist, blaming Agricultural Commissioner G. C. Adams for disagreement. Page 1.

Finals in "Soap-Box Derby" to be held on North Side drive today. Page 1.

Governor Talmadge to deliver fourth major speech of campaign at Dalton today. Page 1.

Fulton county notifies federal relief head of inability to make further contributions to relief fund this year. Page 14.

Chairman Jones says lack of proper wage code for skilled construction workers has brought chaotic condition to industry. Page 1.

STATE:

(State news in Page 2.)

ATHENS — Farm women's live-at-home program is beating depression, Eatonton woman tells home conference.

VALDOSTA — High averages have been paid for tobacco on Georgia markets this week.

DAHLONEGA — Judge Pittman in speech here compared acts of Governor Talmadge to those of tyrant.

ATHENS — Citizens' committee meeting Friday was told that transportation plan for city being worked out, following discontinuance of buses here last week.

DOMESTIC:

BONNEVILLE, Ore. —President Roosevelt, home from Hawaii, outlines old age security program. Page 1.

NEW ORLEANS—Mayor moves to cite Huey Long and adjutant general for contempt in refusing to demobilize militia. Page 1.

CHICAGO—Hugh Johnson says prospects hopeful for stockyards strike settlement. Page 4.

MINNEAPOLIS — Striking truck drivers turn down employers' settlement recommendations. Page 1.

PLYMOUTH, Vt.—Republicans attack New Deal at Calvin Coolidge memorial service. Page 8.

FOREIGN:

NEUDECK, Germany—Ex-Crown Prince Friedrich Wilhelm and Franz Von Papen lead notable Germans by Hindenburg bier. Page 1.

BERLIN—Observers wonder whether Germany is headed for new monarchy with Hitler on throne. Page 1.

VIENNA—Attorney who defended two hanged nazis is arrested. Page 8.

PARIS—Stainislas Krauss, former Polish army officer, convicted of being German spy. Page 1.

ATLANTA — Fair Warm	The Weather	GEORGIA — Generally Fair

WASHINGTON—Forecast:

Georgia:. Generally fair Saturday and Sunday.

Local Weather Report.

Highest temperature	92
Lowest temperature	75
Mean temperature	84
Normal temperature	78
Rainfall in past 12 hours, ins.	.00
Deficiency since 1st of mo., ins.	.42
Deficiency since Jan. 1, ins.	3.47
Total rainfall since Jan. 1, ins.	27.46

	7 a.m.	Noon.	7 p.m.
Dry temperature	77	86	86
Wet bulb	72	74	74
Relative humidity	81	54	59

Weather forecast for all cotton states may be found in market pages.

ATLANTA—One year ago today, Saturday, August 5, 1933: High, 84; low, 73; cloudy.

Reports of Weather Bureau Stations.

STATIONS AND STATE OF WEATHER	Temperature 7 p.m.	Temperature High	Rain 12 hrs Ins.
ATLANTA, clear	86	92	.00
Augusta, cloudy	88	96	.00
Birmingham, clear	85	94	.00
Boston, clear	80	84	T.
Buffalo, pt. cloudy	70	74	.00
Charleston, clear	81	94	.00
Charlotte, clear	86	..	.00
Chattanooga, clear	86	94	.00
Chicago, clear	72	74	.00
Denver, cloudy	92	96	.00
Galveston, cloudy	82	88	.00
Havre, cloudy	74	..	.00
Helena, raining	78	90	T.
Jacksonville, pt. cloudy	76	..	.00
Kansas City, clear	94	98	.00
Macon, pt. cloudy	88	94	T.
Memphis, cloudy	92	96	.00
Miami, clear	84	88	.00
Minneapolis, clear	88	88	.00
Mobile, raining	82	90	T.
Montgomery, cloudy	88	94	.00
New Orleans, cloudy	92	92	.00
New York, clear	80	84	.00
Oklahoma City, clear	96	98	.00
Phoenix, cloudy	100	102	.00
Pittsburgh, cloudy	78	80	.10
Raleigh, clear	84	92	.00
San Francisco, clear	68	70	.00
St. Louis, clear	92	94	.00
Savannah, cloudy	80	94	.00
Tampa, pt. cloudy	86	92	.00
Vicksburg, clear	88	92	.00
Washington, pt. cloudy	82	88	.02

CALL WAlnut 6565

With the largest city and suburban circulation, the Sunday Constitution presents a medium through which you can reach the greatest number of prospects, some of whom are sure to be interested in your proposition. Call WAlnut 6565.

The Daily Constitution Leads in Home Delivered, City, Trading Territory and Total Circulation!

HIGH AVERAGES PAID ON TOBACCO MARKETS

Prices Paid for Bright Leaf Crop Pleases Georgia Growers.

VALDOSTA, Ga., Aug 3.—(AP)—Cash continued to flow into the Georgia tobacco belt today as prices at bright leaf auctions were reported holding within close proximity to the opening day averages.

Unofficial reports from some trading centers said prices were slightly higher and a number of warehouses said offerings were somewhat larger than yesterday but still lower than Wednesday's opening day market.

Warehousemen here estimated a total of between 500,000 and 600,000 pounds of leaf were on local floors with the unofficial average ranging between 23 and 24 cents a pound.

More common tobaccos were on sale at Tifton where the offerings were said to be above those of yesterday. Prices remained about the same with the two-day average estimated at 24.86 cents, compared with the 13.69 average for the first two days last season.

Traders at Moultrie where around 400,000 pounds of weed were offered, said prices were "holding up." The average for yesterday was figured unofficially at slightly better than 23 1-2 cents.

Farmers of the Coolidge section of Thomas county where the bulk of the county's crop is produced said returns this year probably would exceed any season since 1926, making up for the deficit caused by the failure of the earlier cabbage crop to find a ready sale at profitable prices.

Vidalia warehouses sold 79,000 pounds of tobacco at between 4 to 38 cents with the average reported "slightly higher." Opening day levels were maintained at Pelham where official figures on yesterday's sales were 50,000 pounds auctioned at an average of 22 cents.

The official sales at Douglas were placed at 137,730 pounds for an average of 20.94 cents with traders saying the market was stronger than at any time since the opening. The sales today about halved those of yesterday for which the official average of 21.7 was paid.

The farmers warehouse at Blackshear reported unofficial sales of 320,000 pounds for which an estimated 24 cents a pound was paid. An average of 21.55 cents was paid for 54,800 pounds of flue-cured leaf. At Brantley's warehouse 32,000 pounds were auctioned for an average of 22.16 cents.

Waycross sold 50,960 pounds for an estimated average of 22.66 cents.

State Commissioner of Agriculture G. C. Adams was a visitor at the Hahira markets where the Gold Leaf warehouse sold 60,500 pounds at an average of 22.18 cents, the Hahira warehouse 20,000 pounds average 19.78 cents, and the Farmers' warehouse 20,000 pounds at an average of 21.79 cents.

The Statesboro sales were estimated at around 200,000 pounds, but no estimate as to the price was available. Considerable tobacco was moved from the floors because of dissatisfaction, especially with inferior grades.

SAVANNAHAN MOURNS DEATH OF HINDENBURG

SAVANNAH, Ga., Aug. 3.—Julius C. Schwarz, of Savannah, German consul at this port, was one who regretted very much to learn of the death of President Von Hindenburg because of the fact that he was personally acquainted with him. Mr. Schwarz, who is a native of Germany but a long-time resident of Savannah, met him while on a visit to Germany several years ago. In 1929 he spent a week-end at the Von Hindenburg home at Hanover. "He was a very charming old man" is the way the consul describes him. Schwarz says he will do nothing in the form of mourning officially for the death of the ex-chancellor and president until he is officially advised by Berlin just what he is to do.

STORES, LONG VACANT, ARE FILLED AT QUITMAN

QUITMAN, Ga., Aug. 3.—Three business stands in one block on Screven street which have been vacant for over a year are occupied by new concerns here. A new drug store owned by the Valdosta Drug Co. is opening on the corner of Lee and Screven streets. The Woody studio, of Thomasville, is opening a branch studio here and Victor Hendry is opening a combined newsstand and insurance office.

These buildings are being repainted and other business buildings are also receiving new coats of paint.

LOOKOUT INN

1061 LEE ST., S. W.

Moulder's Pit-cooked Barbecue. We know our barbecue; any kind of meat, up to 12 lbs., cash and carry, 25c each piece. We contract picnic barbecue, large or small. Give us a trial and be convinced.

E. E. Moulder

Manager

Phone RA. 9245

SEMI-ANNUAL STATEMENT for the six months ending June 30, 1934, of the condition of the

North American Acc. Insurance Co.

OF CHICAGO.

Organized under the laws of the State of Illinois, made to the Governor of the State of Georgia in pursuance to the laws of said State.

Principal Office—209 South LaSalle Street, Chicago, Illinois.

I. CAPITAL STOCK.

Amount of Capital Stock.....$400,000.00
Amount of Capital Stock paid up in Cash $400,000.00

II. ASSETS.

Total assets of Company (actual cash market value) $2,304,809.96

III. LIABILITIES.

Total Liabilities (after deduction of $460,000 cash capital and $344,146.96 surplus over all liabilities) $1,360,663.00

IV. INCOME DURING THE FIRST SIX MONTHS OF THE YEAR 1934.

Total Income $1,326,291.47

V. DISBURSEMENTS DURING THE FIRST SIX MONTHS OF THE YEAR 1934.

Total Disbursements $1,315,220.20
Greatest amount insured in any one risk $30,000.00

A copy of the Act of Incorporation, duly certified, is in the office of the Insurance Commissioner.

STATE OF ILLINOIS—
COUNTY OF COOK.

Personally appeared before the undersigned, George F. Manzelmann, who, being duly sworn, deposes and says that he is the Vice President of the North American Accident Insurance Company, and that the foregoing statement is correct and true.

GEORGE F. MANZELMANN,
Vice President.

Sworn to and subscribed before me this thirty-first day of July, A. D., 1934.

(Seal) M. E. SMITH,
Notary Public.

Name of State Agent.....Harry Daniel
Name of Agent at Atlanta...Harry Daniel

Farm Women's Live-at-Home Plan Beating Depression, Athens Hears

ATHENS, Ga., Aug. 3.—(AP)—Farm women are leading agriculture out of the depression through live-at-home programs, Mrs. Frank Boatright, of Eatonton, Ga., told the annual farm and home week conference at the University of Georgia today.

The role played by farm women in every era has been one of major importance, she said, adding:

"No less brave have been the women of the last five years than those who followed their husbands through the revolution, or those who endured the hardships of the Sixties."

She paid tribute to home demonstration agents for their contribution to farm home life.

R. A. Winston, of the United States department of the interior, speaking on the same program, sounded a warning of national impoverishment, if soil erosion is not controlled. Unchecked, he said, it will steal the farmer's principal capital—his land.

Winston, technical secretary in the soil erosion service at Washington, said that "more than any other process or combination of processes affecting the chemical and physical characteristics of land, soil erosion tears down and wastes sloping, cultivated and overgrazed areas."

"Every rain heavy enough to cause water to run down hill strips off a film of soil from the surface, wherever the land is devoted to clean tilled crops," Winston continued. "This surface is the most productive part of the land. Its average depth over sloping areas is only about seven inches. Where plowed crops are grown continuously this precious surface layer is being removed by erosion at rates ranging from 7 to 75 years."

Earlier in the day the Bankhead cotton act, the Kerr-Smith tobacco act and the lumber code were explained at a meeting presided over by Harry L. Brown, director of the university agricultural extension service, which is in charge of the state administration of the AAA production control programs.

Four-H Club boys and girls, here for five-day short courses, prepared to break camp today. Most of them will leave tomorrow morning.

Rome Children Join 'Learn-to-Swim' Drive

ROME, Ga., Aug. 3.—A large number of children of this city between the ages of 7 and 16, have signed up for the "Learn to Swim" campaign to be conducted here during the next two weeks.

The campaign is under the direction of the local Y. M. C. A. secretary and a large staff of competent instructors have been secured for the work. The municipal pool will be utilized for the instruction.

Alleged Harvey Pal Is Shot at Bradley

GRAY, Ga., Aug. 3.—(AP)—J. B. Rowland, 43, whose prison sentence of four years for robbery in Chatham county was commuted by Governor Talmadge in December, 1933, is in jail again, with a severe head wound inflicted when J. A. Brundage, clerk in a store at Bradley, Ga., fired three times after being ordered to 'stick 'em up.'

The alleged attempt at robbery occurred last Saturday night near Bradley. Rowland, in jail at Gray, is reported recovering.

Solicitor G. L. Anderson of Gray city court was told by Rowland, according to Sheriff J. P. Hawkins of Jones county, that Leland Harvey and Aubrey Smith, Macon men recently pardoned after serving part of long sentences for robbery, carried him from Macon to Jones county on the night of the alleged crime. Later, however, he is said to have claimed that he walked. According to the sheriff's wife, Smith and Harvey, who knew Rowland in prison, called at the jail and left money and cigarettes for the wounded man.

Records at the governor's office show that J. B. Rowland, held in Jones county for attempted robbery, served all but seven days of his four-year sentence for robbery.

Rowland's term was due to expire December 27, last year, but he was freed on commutation of sentence December 20, at the request of his mother, who came to Atlanta and told Governor Talmadge that if he cut off the seven days her son could be with her at Christmas. The governor acceded to the mother's request.

PRINT SHOPS CHARGED WITH CODE VIOLATION

MACON, Ga., Aug. 3.—(AP)—Complaints against six print shop operators for violation of the graphic arts code and price determination schedule were sustained by the Georgia regional fair trade compliance code committee in a meeting at the Hotel Dempsey here today, it was announced by O. W. Passavant, Newnan, administration manager of the regional code authority, who acted as secretary for the group.

Names of the six alleged offenders were withheld, but Passavant said that that the committee instructed him to allow the alleged offenders 21 days in which to appeal the committee's decision, and after that time cases will be sent to the joint national code authority for action.

Gordon S. Chapman, of Sandersville, is chairman of the committee which met here, and other members attending were J. B. Chism, of Pelham, and J. Doyle Jones, of Jackson.

The maximum penalty upon conviction for failure to abide by the printers' code is a fine of $500 on each count, Passavant said.

$1,000 BONDS STOLEN FROM SAVANNAH AUTO

SAVANNAH, Ga., Aug. 3.—Police and banking authorities in Savannah are on the lookout for two $1,000 bonds which were stolen from the automobile of William J. Ryan Jr., Wednesday. One of the missing securities is a bond for $1,000 on the Hicks hotel and the other is a $1,000 bond of the Greater Savannah Company, which owns the Hotel Savannah.

There is no clue as to the robber who must have been familiar with the affairs of Ryan. He unlocked a compartment in the car and abstracted the papers.

The police have advised and Mr. Ryan has warned the public through an advertisement not to negotiate for the missing securities.

CASTELLOW TO AID NEW BENNING HIGHWAY

COLUMBUS, Ga., Aug. 3.—Approval of the plan to seek federal aid in having a new route from Fort Benning to Columbus paved, was reported by Congressman B. T. Castellow, of the third district, while on a visit to Columbus yesterday.

Congressman Castellow conferred with Leighton W. McPherson, chairman of the committee in charge of the movement, and then announced that he would support the movement.

DR. GORDON CHAMBERS PASSES AT COLUMBUS

COLUMBUS, Ga., Aug. 3.—(AP)—Dr. Gordon F. Chambers, prominent Columbus physician and former exalted ruler and former secretary of the Columbus Lodge of Elks, was found dead here yesterday at his residence. A verdict that death resulted from a lung hemorrhage was returned by a coroner's jury.

Funeral services and interment will take place Saturday afternoon in Columbus.

MACON MILL ADJUSTS WAGES TO SUIT NRA

WASHINGTON, Aug. 3.—(AP)—NRA said today the Atlantic Cotton Mills, of Macon, Ga., had made restitution of back wages to workers and the case against the company was closed.

The concern continues to fly the Blue Eagle which never was forfeited.

When informed its wage payments were below code requirements, NRA said, Atlantic Mills immediately posted bond and proceeded to correct the condition.

A report recently was received here that the mill was closed, but NRA said it had no information to that effect.

FT. BENNING TO STAGE BIG AIR ATTACK TODAY

FORT BENNING, Ga., Aug. 3—(AP)—West Point seniors who have been shown close-ups of practical warfare, tomorrow will see how an attack is made on the enemy from the air.

Fifty-one planes ranging from speedy pursuit ships to huge bombers will swarm over the fort for a demonstration of air combat. All its tricks from simulated dog fights to mass attacks will be pulled off by the air corps.

Twenty-five planes which arrived yesterday were joined by 26 ships today. Nineteen pursuit planes commanded by Capt. Harrold H. George, and one bomber flown by Major Hale landed late in the day. A pursuit plane from Washington and four more from Barksdale Field, Shreveport, La., joined the arrivals today.

Woman To Get Post As Indian Official

WASHINGTON, Aug. 3.—(AP)—The new deal, which put a first woman on the cabinet and a first woman at the head of a diplomatic mission, will soon see another "first"—the first woman ever named a superintendent of Indian affairs.

Miss Alida Bowler, head of the juvenile delinquency unit of the children's bureau, will be sent to Stewart, Nevada, in charge of Indian tribes. It is a combination post in which she will be head of the Carson Indian school and most of the Nevada tribes.

EVANGELIST, WOMAN REPORTED MISSING

COUNCIL BLUFFS, Iowa, Aug. 3.—(AP)—Basil W. Foote, traveling evangelist, and Mrs. Glenwood Baker, wife of Foote's brother-in-law, were sought by juvenile authorities after Baker and Mrs. Foote reported the couple had been missing since Wednesday. Baker said Foote appeared at the Baker home Wednesday morning, walked part way to work with Baker and then turned back. When Baker arrived home after work, Mrs. Baker was gone, he said.

The two small children of the Bakers' have temporarily been placed with juvenile officers. Mrs. Foote said she did not know where her husband had gone but added that she believed he is scheduled to hold services at Cleveland, Tenn., next week.

FARM COUPLE SLAIN IN COLORADO HOME

WALSENBURG, Colo., Aug. 3.—(AP)—The hacked and battered bodies of William F. Evans, 71, and his wife, Flora, 65, were found at their farm home in the Apache community 12 miles north of here this morning.

The heads of both had been slashed many times with a heavy, sharp weapon which officers believed may have been a corn knife or an ax.

LEA SAID PLANNING TO RESIGN NRA JOB

WASHINGTON, Aug. 3.—(AP)—Colonel Robert W. Lea, assistant NRA administrator for industry, is expected in informed quarters here to return to private business before the fall.

He may resign as one of Hugh S. Johnson's right-hand men soon after returning here with his chief from their western trip.

Lea was one of the first NRA assistants appointed when it was set up in June, 1933. He is credited with drafting the code for the automobile industry, the second big industry to be brought into line under the recovery program.

QUITMAN ORDER GIVEN FOR STARCH MACHINERY

QUITMAN, Ga., Aug. 3.—The Quitman Free Press, issued today, carries on its front page a photostatic copy of the first order of machinery for the new starch factory to be shipped to Quitman from Cleveland, Ohio, October 1. Engineer C. O. Hersam, here today, says brick will begin to arrive for the buildings next week. The first 40,000 pounds of potato starch from the proposed factory have already been contracted for, it is stated by Hersam.

PLAYWRIGHT CHARGES INFRINGEMENT IN FILM

NEW YORK, Aug. 3.—(AP)—Angel A. Athenson, author and playwright, filed suit in federal district court today against Metro-Goldwyn-Mayer studios, charging the film company's production of "Riptide" was an infringement on his play, "The Penalty of Sex."

State Deaths And Funerals

MRS. E. E. PHILLIPS.

LAGRANGE, Ga., Aug. 3.—The death of Mrs. E. E. Phillips, 75, occurred late Tuesday night at the residence on Jefferson street after a long illness, resulting from an automobile accident last fall.

Funeral services were held Friday at the Southwest LaGrange Baptist church, with Rev. C. M. Goforth, pastor of the church, officiating, assisted by Rev. W. P. Cofield, former pastor. Interment followed in Hillview annex with Hammett & Groover in charge.

Surviving are four daughters, Mrs. Jack Costley, of LaGrange; Mrs. T. G. King, of Jacksonville, Fla.; Mrs. Lane Jones, of Columbus, and Mrs. Claude Barnes, of Cleveland, Ohio; two sons, W. L. Phillips and J. O. Phillips, of LaGrange.

LEWIS E. ESTRIDGE.

COLUMBUS, Ga., Aug. 3.—Funeral services for Lewis E. Estridge who died Wednesday morning after an illness of 10 days, were held this afternoon. Elder W. C. Barrington conducted the rites, assisted by Elder Olen Newsome, and interment was in the Girard cemetery.

Besides his wife, he is survived by three sisters, Mrs. Maggie Smith, of Edgefield, S. C.; Mrs. Mattie Sharp, of Wilsonville, S. C., and Mrs. Susie Davis, of Knoxville, Tennessee.

'TYRANNY' CHARGE MADE BY PITTMAN

Candidate at Dahlonega Compares Acts of Governor With Tyrant's.

DAHLONEGA, Ga., August 3.—Governor Talmadge's campaign of "bluff, deception and evasion is crashing to the ground," Judge Claude Pittman declared here this afternoon in an address at the Limpkin county courthouse.

Judge Pittman said that the administration of Governor Talmadge had been marked by "outrageous tyranny."

T. Frank Christian, clerk of the Lumpkin superior court, introduced Judge Pittman.

"Not since reconstruction days have justice and the rights of the people of Georgia been outraged by the heels of a tyrant and military rule," Mr. Christian declared.

He said that a vote for Judge Pittman was a vote for the return of decent government and assurance that a man of high ideals would be elevated to the position of Georgia's chief executive.

Judge Pittman declared that the people of the various counties in which paving work had been contracted for since the campaign started were not obligated to Eugene Talmadge's highway board for the benefits.

"The federal government made this work possible," he said, "and it belongs to the people."

Judge Pittman reviewed his indictment of the Talmadge administration here and challenged the governor to explain his activities for the people of Georgia.

He pleaded with the people "to return Georgia to a state of democracy and remove the dictatorship which threatens to embroil the state as Louisiana, North Dakota and European countries have been disturbed on account of political machinations."

Ready to Explain.

"I'm ready to explain and discuss any part of my record," Judge Pittman declared. "There's nothing in my public or private life that I am not willing for the people to know.

"Governor Talmadge is not that frank with you. He can't explain some of the things he's done. He hasn't attempted to deny the charges I have made against him.

"And when he ignores these charges, he does it because he knows they are true, and because he knows that they are backed by facts."

Judge Pittman discussed in detail his own 15-plank platform, declaring that the 'raw deal' for the farmer and the laboring man is over, once and for all.

"Governor Talmadge in his entire administration has proved his friendliness toward the big corporations and the silk shirt crowd he has denounced in the past," he declared. "Man can serve but one master; those of you who have a $3 tag know that he has served the big interests, the truck and bus corporations, better than he has you."

IT'S NEW DEAL AGAINST "RAW DEAL" SAYS PITTMAN

CUMMING, Ga., Aug. 3.—Under President Roosevelt it is the "new deal," but under Governor Talmadge it is the "raw deal," Judge Pittman declared here today. Judge Pittman was introduced by Arthur M. Sosebee, a former classmate at Reinhardt College. Sosebee said that in his college days Judge Pittman was a leader among the students and that he was looked up to and respected as a man of firm convictions, high ideals and dependability.

Judge Pittman, declaring he was going to talk "straight from the shoulder" to his north Georgia neighbors, recounted recent events and said that retribution was overtaking the House of Talmadge. "Do not be fooled by their campaign of bluff, deception and evasion," he advised. "The people of Georgia are rising in a mighty tide of resentment against the usurpation of power by Talmadge and his henchmen, and their days are numbered."

Reviewing his own platform which includes his "poor man's program," Judge Pittman declared that the days when those in power may favor special interests and corporations at the expense of the little man are over.

"The great president of the United States today has opposition from the trusts and corporations because he has given the farmer and the laboring man a 'new deal.' He has deprived the big man of spoils that he never earned, and which were gained at the expense of the little man," he declared.

"Governor Talmadge in Georgia has gained nation-wide notoriety for his opposition to the president, and the laborers and farmers of the entire nation have their eyes on Georgia to see if the people of Franklin D. Roosevelt's part-time home will repudiate him or Eugene Talmadge."

'No Drinks on House,' U. S. Tells Augustan

AUGUSTA, Ga., Aug. 3.—(AP)—Uncle Sam's internal revenue agents informed liquor dealers here that "there are no drinks on the house" when three dealers applied at the local office for whisky stamps on credit.

Typical Finish in the All-American Soap-Box Derby

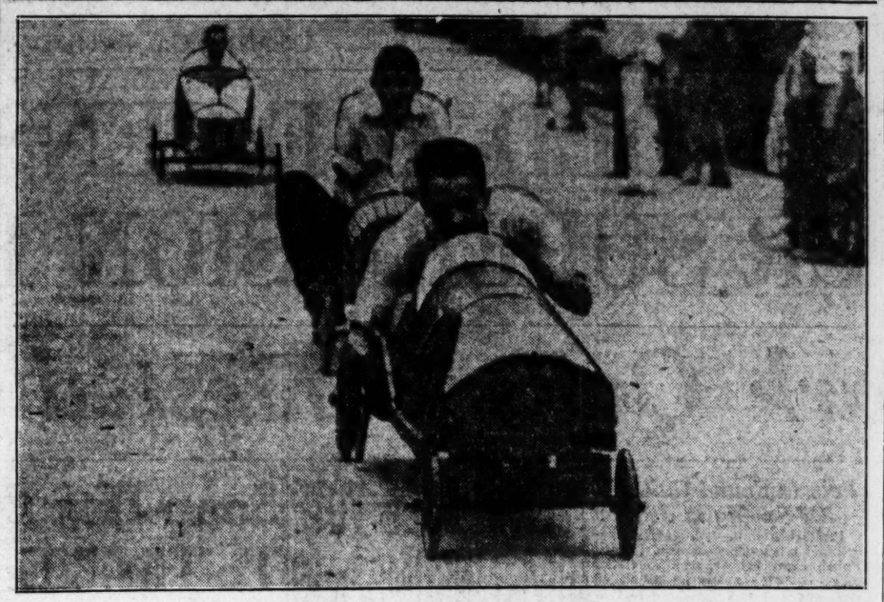

Speeding down to the finish line, one of the numerous young entrants in the All-American Soap-Box Derby is shown leading the field in a time trial heat yesterday on Morningside drive. The second and third place winners are strung out along the course. After a number of preliminary heats this afternoon, semi-finals and finals will be held. The winner receives a trip to Dayton, Ohio, for the big derby with all expenses paid. The Atlanta Derby is being jointly sponsored by The Constitution and the Chevrolet Motor Company.

Reporters Win Fight To Hold Confidential Data From Court

DANVILLE, Ky., Aug. 3.—(AP)—Two young newspapermen who had declared they would go to jail daily "from now on," rather than break a newspaper confidence, won their fight in police court today.

Police Judge Jay W. Harlan who had been sending them to jail for three to six hours or fining them daily since July 24, did not formally give up his legal right to punish them for contempt in refusing to answer question about Danville's now famous hanging in effigy. He simply ended the whole inquiry after two other men out of many suspected pleaded guilty to taking part in the hanging. He then dismissed Jack Durham and Wesley Carty, the two newspapermen, with the explanation that since the inquiry was ended, the court "therefore cannot inquire of you further as to your knowledge of the offense."

Colonel Vernon Richardson, publisher of the Kentucky Advocate, of which Carty is city editor and Durham a staff member, said he believed the preponderance of public sentiment had been with them, although many felt Judge Harlan was right in upholding the law, and added, "but all are glad the contempt case is over."

George A. Joplin, Somerset publisher and president of th Kentucky Press Association, who had offered to aid the reporters if necessary in their fight, issued a statement saying:

"Durham and Carty have the respect and congratulations of the entire newspaper fraternity for upholding a fundamental principle of the profession's code of ethics.

"In refusing to betray a confidence in the face of the court's repeated attempts to intimidate them they displayed a genuine sense of personal honor.

"The Kentucky Press Association will endeavor to obtain enactment of a state law to preserve newspaper confidences."

Durham and Carty had learned in confidence that Representative J. Sterling Towles was to be hanged in effigy in the courthouse square here early July 19, and were among witnesses summoned for the inquiry.

CHICAGO JUDGE HOLDS REPORTERS JUSTIFIED

CHICAGO, Aug. 3.—(AP)—Chief Justice Philip J. Finnegan refused today to cite A. L. Sloan, reporter of the Chicago Evening American, for contempt of court because he refused to divulge to the grand jury the source of his information concerning alleged graft in relief commission orders.

The grand jury had insisted on a contempt citation.

"Newspapers, just as individuals, perform a high duty of citizenship when they assist the government to establish the facts of crime," said Judge Finnegan.

He held that Sloan could not be cited for contempt since the state's attorney already had substantially the same evidence Sloan "discovered."

SOAP-BOX FINALS SCHEDULED TODAY

Continued From First Page.

to be on hand promptly at 2 o'clock today for the final and big day:

Clarence Echols, AY 3; Virgil King, AY 1; Roy Wakefield, AY 2; Jack Brake, AY 4; Jimmie Mitchell, AX 1; Carl Lineback, AX 2; Winburn Sherard, BY, 4a; Tom Ellis, BY 14; Bob Norwood, BY 40; Marsh Pierce, BY 9; Alger Daw; BY 32; Robert Hamilton, BY 3; George Word, BY 10; Guy Hoole, BY 25; John Burnett, BY 4; Howard Moss, BY 28; Jack Fox, BY 15; Robert Pruitt, BY 18; Paul Johnson, BY 29; Lucian Coy, BY 34, Tom Hammond, BY 21; George Chatham, BY 27; Nick Budures, BY 46; Arthur Edmonds, BY 38; Billy Clenchfield, BX 5; Sam Randolph, BX 9; Robert Williams, BX 11; Leroy Lateer, BX 10; Graham Hopkins, BX 7; Charles Rice, BX 4; Harry Appleby, BX 15; Sidney Gibson, BX 17; Tommy Ivey, BX 2; Albert Timey, BX 16.

Blue Flame Race.

Joe M. Harrell Jr., John Burnett, Fred Thom, Tommy Fitzgerald, other entries in this event are requested to report to officials at 2 o'clock.

Symbols Explained.

AY means youngsters six to 11 and cars with roller bearings; AXY class includes the same age and plain bearings; AX means youngsters 12 to 16 and cars with roller bearings, and BX includes the same ages and plain bearings.

Today's officials will include Roy Prather, director; Weyman Boyles, official starter; Dan Kinne, official timer, George Baker, of the AAA; Lorenzo Jones, H. M. VanDevender and Alan Whitehead, judges.

Grown-ups who once built soap box racers will be amazed at the symmetry and design of some of the cars entered. There are cars of all designs but some are masterpieces of ingenuity.

Extra policemen have been assigned to aid in handling the crowd. The number of spectators along the course has increased daily and a record crowd is expected today.

Heavyweight Melons Grown at West Point

WEST POINT, Ga., Aug. 3.—(AP)—C. A. Anderson today had six watermelons weighing a total of 340 pounds on sale here. The largest melon weighed 65 pounds, the smallest 50 pounds. Anderson had 11 melons which weighed 562 pounds.

DYSENTERY KILLS FIVE IN NEW JERSEY TOWN

JERSEY CITY, N. J., Aug. 3.—(AP)—City officials today were attempting to locate the source of what has definitely been established as Flexnor's type of bacillus dysentery, which has caused the death of five children in this city and sent 32 cases to hospitals.

Meanwhile it was learned from reliable sources that four nurses at Medical Center were stricken with the malady, which until today was classified generally as "food poisoning." The nurses as well as the 31 cases, were isolated.

U. S. AND SWEDEN EXCHANGE TREATIES

WASHINGTON, Aug. 3.—(AP)—The American minister at Stockholm notified the state department today that ratifications of the supplementary extradition treaty between the United States and Sweden were exchanged on July 31 and the treaty became effective on that date.

Georgia News Told in Brief

To Pave Rome Street.

ROME, Ga., Aug. 3.—Information reached Rome this morning that the state would seek bids on .7 mile of paving on Maple street here. The street is the Rome-Cedartown thoroughfare. Water mains and public utilities work has been finished on the street.

O. E. S. Lecture.

ROME, Ga., Aug. 3.—Miss Ethel Jackson, of Athens, past grand matron, spoke last night before the members of Constellation chapter, O. E. S., in a friendship meeting held at the Masonic temple here.

Miss Jackson lectured on "Ruth."

Rice Reunion.

BOWMAN, Ga., Aug. 3.—The descendants of Aaron Rice held the annual reunion here at the home of C. P. Hairston, about 75 guests being present. Aaron Rice settled here more than 100 years ago and his descendants are among the pioneer families of east Georgia. His only living son, P. V. Rice Sr., is 85 years old, but is in good health.

Columbus Officer Promoted.

COLUMBUS, Ga., Aug. 3.—H. P. Braselman, of the Columbus police department, who has been on duty as an operator at police radio station WPFI, was yesterday appointed a sergeant in the department and will be in charge of the radio station.

State B. Y. P. U. Meet.

MACON, Ga., Aug. 3.—(AP)—The State B. Y. P. U. convention will be held here at the First Baptist church the week-end following Thanksgiving, Edwin S. Preston, secretary, announced today.

Insurance Men to Meet.

MACON, Ga., Aug. 3.—(AP)—A meeting of insurance representatives has been called for August 16 in Macon to organize a Georgia Association of Life Underwriters. The meeting will be held at 1 p. m. at Christ church parish house. Plans for the organization session, were discussed at a meeting here Thursday.

Georgian Named.

WASHINGTON, Aug. 3.—William Benjamin Davis, of Americus, Ga., today accepted appointment as first lieutenant in the medical reserve corps, U. S. A., the war department announced.

Fund for Coosa.

WASHINGTON, Aug. 3.—(AP)—The war department today announced allotment of $6,000 for operation and care of locks and dams on Coosa river in Georgia and Alabama.

Loan Body Sought.

WEST POINT, Ga., Aug. 3.—(AP)—Fifteen thousand dollars has been pledged toward the organization of a federal savings and loan association in this territory.

Ed Cook was appointed chairman of a committee of ten to secure pledges for the other $10,000, which would be placed with $75,000 of federal funds in the proposed institution.

Frank A. Chase, director of field services for the federal home loan bank, explained the federal savings and loan association plan at a meeting here.

YOU WILL ENJOY
PIG 'N WHISTLE
SIDEWALK CAFE

ATHENS WORKING OUT TRANSPORTATION PLAN

Right To Discontinue Bus Service Granted in 1930, Citizens Hear.

ATHENS, Ga., Aug. 3.—(AP)—A citizens' committee seeking restoration of bus service here were told by Mayor A. G. Dudley tonight that plans were under consideration for a transportation system which the city council hoped could be worked out satisfactorily.

The statement was made after City Attorney Lamar C. Rucker said an agreement entered into in 1930 gave the Georgia Power Company the right to discontinue its bus service here any time after 1932. The buses were abandoned last month.

Rucker said the committee had no further recourse since the agreement was binding and that the Georgia public service commission had no jurisdiction in the matter.

Details of the proposed system Mayor Dudley said were under consideration were not disclosed.

Trolleys were discontinued here several years ago and when the bus service ended last month the city was left without any form of public transportation except automobiles for hire.

FIRST "SKY TRAIN" DECLARED SUCCESS BY GLIDER PILOT

WASHINGTON, Aug. 3.—(UP)—America's newest mode of air transportation, the sky train, "is a thorough success," John O'Meara, pilot of the third glider of the New York sky train which landed here today, said tonight.

O'Meara landed his motorless conveyance in Potomac park at 12:45 p. m., completing the first American sky train junket, a service which soviet Russia tested successfully several weeks ago.

The train left New York yesterday. It dropped one mail-laden glider at Philadelphia, then was forced by bad weather to descend. It dropped another glider at Baltimore this morning, then flew on to Washington to complete the hop.

"I am thoroughly sold on the idea," O'Meara told the United Press, "and we are going ahead and develop it as rapidly as possible."

The flight was sponsored by Elias Lustig, of New York, who was here to greet O'Meara. Lustig, too, was enthusiastic. He said he had visions of linking the nation by the new type of mail, express and freight service.

O'Meara's glider carried 4,000 letters. He cut loose from his tow plane 1,000 feet above the city and in sweeping circles soared to a graceful landing.

The train will take off for New York at 8 a. m. tomorrow.

"Our only hard luck," said O'Meara, "was the weather. We hit rains near Philadelphia and descended for safety's sake."

LA GRANGE CHIEF SAVES ATLANTAN LONG TRIP

LA GRANGE, Ga., Aug. 3.—The efficiency and courtesy of Chief Horne and the LaGrange police force saved Jeff Davis, a member of The Atlanta Constitution's advertising staff, a long trip to Alabama today.

Davis had started on his trip when a letter arrived which satisfactorily disposed of his business and made further travel unnecessary. Chief Horne was given a description of Davis' car and asked to stop him on his way through LaGrange and tell him to telephone the office.

One traffic policeman spotted Davis' car and started after him. Davis knew he had not broken a speed law, but decided to speed up anyhow. The officer followed on his motorcycle, finally making desperate gestures to Davis to stop. This Davis did and was given the message—to his intense relief.

On his way back through LaGrange, Davis was stopped by several other traffic officers who recognized his car.

NEW DEAL BILLIARD & LUNCH ROOMS

79-81 PRYOR ST., N. E.

SOLOMON PIHA, Proprietor

We will open to the public Saturday morning, August 4th, the most modern billiard and lunch rooms in Atlanta; newly equipped, with every facility; serving the very best of food, with courteous help, and efficient service.

Mr. Piha is a well-known billiard and cafe operator, being the proprietor of the Walton Cafe for 10 years, and invites all his friends and the public to visit him in his new location.

Free on Opening Day—a Glass Pabst BLUE RIBBON Beer

THE DRINK THAT KEEPS YOU FEELING FIT FOR WHAT'S AHEAD

Everything comes in cycles

Spells of feeling that life is all uphill come in cycles—unless you refresh yourself. Spark up by a twist of the wrist with an ice-cold Coca-Cola. Then watch the wheels begin to turn. It's the pause that keeps you going—doing your daily job or exercising to keep a slim figure.

5¢

Drink Coca-Cola Delicious and Refreshing

A PURE WHOLESOME DRINK OF NATURAL FLAVORS

41

Coca-Cola Co., Atlanta, Ga.

TWELVE KILLED IN WINDSTORMS

Damage Heavy in Great Lakes, Mid-Atlantic Seaboard States.

By the Associated Press.

Wrecking wind and rainstorms, starting Thursday night and continuing through Friday morning, lashed Great Lakes and middle Atlantic seaboard states, caused heavy property damage and 12 deaths. Three other persons were missing.

Ten were killed or drowned in eastern Michigan and two others died in Lake Erie off northern Ohio. Three men, in an open boat on the same lake, were unreported.

Raging waters of the Cohansey river swept away three bridges at Bridgeton, N. J., virtually isolating the west side of the town from the business district. The section's water supply was cut off through breaking of a main.

The Pennsylvania railroad roadbed near Townsend, Del., was washed out for 130 feet, forcing suspension of train service between Wilmington, Del., and Cape Charles, Va.

A tornado shattered eight houses in a summer colony near Baltimore, Md.

Altoona (Pa.) residents donned hipboots when rain flooded streets. Passengers were removed from trains on baggage trucks.

Heavy damage to crops was reported from western Pennsylvania and eastern Ohio. Communications between Pittsburgh and outlying points in the section were demoralized.

Western New York state and southern Ontario also felt the storm's stinging blows. Telegraph and telephone lines were blown down and trees uprooted.

Eastern Michigan and northern Ohio were repairing damages to homes and communications lines after Thursday night's destroying storm. It was estimated normal service would not be established before three or four days.

Hail, driven by the high wind, added to the destruction in the Michigan-Ohio districts, where total damage was estimated at more than $1,000,000.

In the middle west corn belt, where crops stood in urgent need of added moisture, no rain fell and skies were mostly clear.

BUILDINGS, HOMES FLOODED IN BRIDGETON, NEW JERSEY

BRIDGETON, N. J., Aug. 3.—(AP) Bridgeton struggled tonight to repair the havoc wrought by a roaring Cohansey river which literally split the town in two.

Three bridges crumbled into the torrent created by more than seven inches of rain in a few hours. The city's third ward of 6,000 to 8,000 residents was cut off from the business district and its water supply was stopped.

Gas mains broke, buildings toppled into the stream, the municipal water works was put out of service and hundreds of homes were flooded. No serious casualty was reported.

TOO MUCH RAINFALL BREAKS DROUTH

DETROIT, Aug. 3.—(AP)—Michigan surveyed today the havoc strewn across the state from Muskegon to Detroit by Thursday's violent wind and rainstorm, and found the death list had reached 11, and the damage totaling millions of dollars.

The life-giving rain that ended a period of drouth, brought far more destruction than relief. Agricultural officials in Genesee county alone, where the gale hurled its full force upon the city of Flint, estimated the crop damage in excess of $2,000,000.

Flint spent Friday digging out of the debris that littered every street of the city. Two of the storm victims in the city were dead, and nine were recovering from injuries. The full extent of the damage will take a week to estimate.

U. S. ERECTS DEFENSES AGAINST FOOD CORNERS

WASHINGTON, Aug. 3.—(AP)—The government disclosed plans today to thwart wildcat speculation or "corners" in the nation's food in the aftermath of the drouth disaster.

Perhaps the most potent weapon is power under the AAA to buy surpluses of farm commodities for future use, thereby striking a blow at any attempt to kite prices because of relative scarcity. The foods thus bought by the government could be distributed to the needy, resold through commercial channels or shipped into drouth areas where needed.

For the immediate future, officials predict that supplies will be ample and prices relatively low. This is due to heavy marketings, particularly of live stock which the drouth threatened to kill.

Through the winter, though, the normal reaction would be smaller food supplies and higher prices.

The administration will try to level off this variation, guarantee ample supplies for all sections and prevent wide fluctuations in prices.

"Security lies somewhere midway between glut and scarcity," said Victor A. Chritgau, acting farm administrator.

An organization is being formed within the administration to determine actual and potential supplies of all food products, availability of imports, normal price ranges, and whether market operators might tie up any large part of these supplies.

When this study is finished a plan of distribution will be drafted.

The consumers' counsel of the AAA, headed by Dr. Fred C. Howe, will seek—through publicity on prices and accumulation of supplies—to prevent consumers from being "pinched" by artificially high prices.

Train Hits Building, Two Persons Killed

MANTECA, Cal., Aug. 3.—(UP) A crack Southern Pacific passenger train, wrecked by a switchman's error, hurtled onto a blind siding today and crashed into a building in which 180 FERA workers were employed.

Two men were killed. A wrecking crew searched in the debris for more bodies, fearing two transients also perished.

3 CHILEAN SOLDIERS DIE AS PLANE FALLS

SANTIAGO, Chile, Aug. 3.—(AP)—A Chilean air force plane, with the bodies of its three military occupants charred by fire, was discovered late Wednesday at Los Sauces, near Ovalle, in the province of Coquimbo. The news reached here today.

The crew, Captain Julio Calderon, Lieutenant Francisco Montes, and Mechanic Gutierrez, had been engaged in making photographic air maps of Chile.

Displacing of Bad Money, Bandit Routing Chief Accomplishments of New Manchukuo

These photos offer a study in the old and new in Hsinking, capital of Manchukuo. The upper view shows a tremendous gathering in the plaza area around which will be grouped splendid government buildings similar to the partially completed one shown in the picture. Below is a scene in the old quarter of the city showing a military band leading a procession at the time of the enthronement ceremonies last March.

(This is the seventeenth in Mr. Clarke's series on the Far East.)

By FRANCIS W. CLARKE

HSINKING, Manchukuo — (By Mail.)—Outstanding among the factual accomplishments to date of the government of the new state of Manchukuo are the rapidly progressing eradication of banditry, the almost complete retirement of the huge amount of practically valueless paper money with which the country was flooded, and the sharp reduction of many of the taxes with which the farmer, the profit-maker and the wage earner was loaded down under the administration of the war lords.

The bandit situation is unique in that it was the one phase of life in Manchunria that grew worse instead of better with the initiation of the new state.

Bandit Boom.

Within a month after the setting up of the Manchukuoan state its entire territory was over-run with bandits, to a degree far greater than ever had been experienced in the long history of Manchuria. This territory has always had its bandits, but they were generally half bandit, half farmer, going on looting excursions only when their crops were poor and they needed food and money for their families. There was a certain percentage of bad fellows who perferred to steal than to work, but they were not numerous.

With the defeat of Chang Hsueh-liang's armies in 1931 and his flight from the country, the bandit situation assumed a different and far more serious aspect, for the simple reason that Chang's several hundred thousand soldiers immediately took up banditry. Thus the new type of bandit was, for the most part, well armed and a trained fighting man.

Government Responsible.

It was soon realized by the Hsinking government that if it was to gain the favor and support of the ignorant Chinese farmers and laborers who form the great proportion of the population of Manchuria, that this new threat to their lives and property must be removed. It was not so much that the Chinese would understand what the new government was all about, knowing as they do nothing about government except that of their local communities, but that they would be certain to figure, and rightly, that the Hsinking setup was responsible for the increased threat to their safety.

Among the first steps to be taken by the Japanese, therefore, in their direction of the affairs of the new state, was to set aside the best of their fighting regiments for the purpose of bandit extermination, and the lending of 200 of their officers to train the native Manchukuoan army that had been recruited.

Drive Launched.

Then the campaign against the bandits was launched in earnest and now, in little more than a year's time, the provinces of Jehol, Hsingan, Heilungkiang and Fengtien have been cleared of bandits to such an extent that the Japanese have withdrawn and left the Manchukuoans to ferret out the few outlaws who are still in hiding in these provinces. Only in the one remaining province of Kirin are the bandits still entrenched and there the war is being carried to them in a way that is certain to clean them out of their mountain retreats in due course of time. The inaccessible nature of most of these hideaways in the mountainous sections of Kirin is the only reason these bandits have not met the same fate as those of the other provinces.

It is true that bandit outrages in Manchuria are still reported in American newspapers about as frequently as ever, but the difference is that all of these outrages are now restricted to a small section of the country while formerly they occured in every section.

Won Success.

Thus the new state, through the aid of the Japanese—a qualification which so far has been necessary with every step taken by the Hsinking government—has carried to practical success one of its first and most serious undertakings—the return of conditions of law and order and peace throughout its broad expanse.

Another reform that has been practically completed and one that curiously enough, may antagonize the very lower class of the people that it will benefit most, is the stabilization of the currency in circulation in Manchukuo.

Worthless Money.

Under Chang Tso-lin and later under Chang Hsueh-liang the country was flooded with paper money, having no backing of any kind, being printed merely for the purpose of building up the private treasuries of the Changs and of paying the farmers for the soy beans that were their chief crop and which they were permitted to sell only to the government, and which the government—in other words the Changs and their dependent officials—sold overseas for gold.

Gradually the Manchurian farmers and the merchants with whom they dealt worked out a scheme by which the load of this depreciated, and in the long run, worthless currency, could be spread out over a period of years. Under this plan, the situation, roughly, was that the new issues were to go at face value, but they would automatically reduce the value of the money already in existance—money issued by the same government and with the same backing, or lack of backing, but which merely happened to have been printed first.

Added to Taxes.

It was found that under this program the paper currency generally reached the point of worthlessness in about 10 years, a depreciation that in effect added approximately 10 per cent per year on currency to the other taxes already carried by the Manchurians. The Chinese, being the world's most inveterate gamblers, gained great joy in trading various issues between themselves, hoping thereby to put off on somebody else the depreciation certain to come. The new stabilized currency has brought an end to this combined trading-gambling and the Chinese have thus been deprived of one of their chief sources of amusement and, what each individual believed to be, profit.

At the time of the formation of the new state there were some 142,000,000 yuan—the standard of value in Manchurian money as the dollar is in American—in circulation, most of it worth only a fraction of its face value. As the first step towards the reform of the currency situation, the government established a central banking institution, designated the Central Bank of Manchukuo. To prevent reckless issuance of its notes, in such fashion as the Chang's had gained good money for bad, its powers of note issue are limited by the prohibition that the bank must have a reserve equal to at least 30 per cent of the total amount of notes issued. It alone can issue notes and money for the Manchukuo government.

Following the establishment of this bank it was announced that the 15 different kinds of currency then in circulation—such as Harbin dollars, Dairen dollars and Mukden dollars—would be considered invalid after two years, but prior to the expiration of which time the government would redeem them at a fair rate of exchange for its own stabilized currency.

Already 83 per cent of the old notes have been redeemed and burnt at public bond fires, and the remainder are expected to be secured before the end of the year. The net result is that instead of having as complicated a currency situation as existed in any country in the world, with values entirely problematical, Manchukuo now has a standard currency, with less fluctuation than is true of the dollar or the pound sterling.

Son of Luke Lea Dies In Highway Collision

DANVILLE, Ill., Aug. 3.—(AP)—Percy Lea, 24-year-old son of Luke Lea, former Nashville publisher, was killed and five other youths were injured today when the car in which they were riding crashed into a bakery truck on United States Highway 41, five miles south of Veedersburg, Ind.

The injured, all of whom were taken to the Lakeview hospital, were James Simpkins, 18; Cleo Barbee, 26; William Louis, 16; Percy Austin, 12, and Milton Thorton, 18, all from Nashville.

The six were returning from the World's Fair at Chicago in an automobile driven by Barbee. Shortly after leaving Veedersburg a tire blew out. The car swerved out of its traffic lane and struck the approaching bakery truck.

McALISTER REQUESTS FURLOUGH FOR LEA

NASHVILLE, Tenn., Aug. 3.—(AP) In a telegram to Governor Ehringhaus, of North Carolina, Governor McAlister tonight recommended that Luke Lea, former Nashville newspaper publisher now in prison in North Carolina, be permitted to return here for the funeral of his son, Percy.

In addition to Governor McAlister, Commander James Patrick, of the Nashville post of the American Legion, telegraphed an "urgent request" that the father, a World War artillery colonel, be permitted to attend the funeral.

AckermanHitsJohnson For Attack on Press

LOS ANGELES, Aug. 3.—(AP)—Carl W. Ackerman, dean of the Columbia University School of Journalism, said tonight General Hugh S. Johnson's Chicago speech was "a direct challenge to the press to lead the fight for freedom of public opinion."

Ackerman told a special meeting of the California Publishers' Association that from the time the president signed the recovery act, "General Johnson has been fighting to control the press and suostitute NRA-made opinion for public opinion."

"The men who drafted the law which gave the president power to license the press not only desired but expected to control the press," he said. "Furthermore, they intended to use the radio, which the government can license, to manufacture government opinion."

"What General Johnson wants is a press which will take orders, a press which is united for the government and by the government, edited by governmental yes-men who will suppress every opinion not approved by an American-made dictator of propaganda."

Dean Ackerman scored General Johnson's references to "garbled, suppressed and colored news."

DR. CLARK QUITS STATE POSITION

Continued From First Page.

is what Mr. Adams says is insubordination and lack of loyalty."

A short time before Dr. Clark announced his resignation, Dr. W. E. White, chief of Commissioner Adams' board of veterinary advisers issued a report showing what is being done in the state in regard to testing tubercular cattle and to analyzing dairy products. In his statement Thursday, Commissioner Adams had said that these functions were among those "paralyzed."

Dr. Clark, who first became chemist in the department in 1910, has served the state a total of 16 years under seven different commissioners of agriculture.

Dr. Clark's Statement.

"Mr. G. C. Adams came out in a statement last night and said that the functions of the entire department of agriculture were stopped; that tuberculosis in cattle was not being checked. Babies in danger, drugs were not being analyzed, and the Market Bulletin stopped.

"He attributed all of this to Governor Talmadge, who was former commissioner of agriculture.

"Governor Talmadge has nothing whatever to do with this, and Mr. Adams knows it.

"About two months ago, Governor Talmadge refused to approve a budget where Mr. Adams wanted to get rid of J. T. Adair, food chemist; E. A. Neely, drug chemist; Don E. Wood, dairy chemist and bacteriologist, and myself as state chemist.

"Governor Talmadge refused to approve this budget, and wrote Mr. Adams that it was a mistake to make a change at this time of the year when all fertilizer samples and other samples were being analyzed.

"The law is plain on this subject, and requires charges to be filed against them before they can be summarily dismissed.

"Mr. Adams does not have the welfare of the functions of the department of agriculture at heart, as he claims.

Told of "Assessment."

"Mr. Adams had John Darsey, a co-employe of the department of agriculture, to come over, who stated to me that I was assessed to help pay Mr. Adams' campaign expenses.

"I told Mr. Darsey that I would not be assessed anything—that whenever I made contributions to political campaigns, they were made voluntarily. I presume that this is what Mr. Adams says is insubordination and lack of loyalty.

"I graduated at Georgia Tech in chemistry, and have been working in the chemistry department of the state since 1910.

"I have held every chemist's place in the laboratory since that time.

"I have served as chemist under seven commissioners of agriculture, and have never been accused of incompetence or erroneous determinations in a single instance, or lack of co-operation with any official.

"I was promoted from the ranks to state chemist by State Commissioner of Agriculture Eugene Talmadge in January, 1931, and planned and had consummated the present state laboratory, which Governor Talmadge built out of the appropriations for the department of agriculture.

"Just before Mr. G. C. Adams went into office as commissioner of agriculture, his brother, Homer Adams, demanded of me $300 for me to stay on as state chemist. This I refused to give, but did give them $75.

"Knew Demands Wrong."

"I knew at the time these demands were wrong, but I had a family to support, and my only profession is chemistry.

"While serving as state chemist under Mr. Adams, I have supervised the determinations of all analysis work, covering over 10,000 fertilizer samples alone last year.

"I reported to Mr. Adams last year the deficiency in analyses of over 500 tons of fertilizer sold by one company, and begged G. C. Adams to warn the farmers, through the Bulletin, about this fertilizer.

"Commissioner Adams would not take my advice, and allowed the farmers of Georgia to be fleeced in buying the fertilizer while he was commissioner.

"I am tendering my resignation as state chemist, effective August 4, for the reason that Mr. Adams is holding up the pay of the entire department for political reasons.

"He wants to accuse Governor Talmadge of stopping the functions of the department of agriculture. He wants to give Talmadge's opposition this to talk about.

"Let's see now if Mr. Adams will run the department, and publish the market bulletin, and have the penalties on fertilizer collected as they should be by law."

The report of Dr. White follows:

"In 1933 the co-operative work was started in 11 counties. Eight counties were completed and the test applied to 88,903 cattle for the entire year.

"For the first seven months in 1934 the work has been going on in 16 counties, and so far has been completed in six counties, and three more will be completed by August 15, the test having been applied to 56,095 cattle.

"We are now working in 13 counties and have 17 veterinarians doing this work, and more will be added within a few days.

"The number of cattle tested in July, 1933, was 4,473. The number of cattle tested in July, 1934, was 12,699. In December, 1933, there were 2,383 cattle tested.

"In addition to this area work, we have tested, with the co-operation of the city of Atlanta and the dairymen, nearly all the dairies furnishing raw milk to the city of Atlanta.

"We are now having all the drouth cattle that are being shipped into the state tested by the local veterinarians of the state and to date have reports on over 15,000 having been tested, and hundreds of these cattle are being tested daily."

The bureau of animal industry, in the United States department of agriculture, celebrated its fiftieth anniversary of service this year.

SATURDAY UNTIL 8 P. M.

will be Family Shopping Night in the August Sale of Davison's Famous Homefurnishings.

Bring the family. The Street Floor Soda Fount will be open until 6:30.

DAVISON-PAXON CO.
ATLANTA -- affiliated with MACY'S, New York

DAVISON-PAXON CO.
ATLANTA -- affiliated with MACY'S, New York

BUY NOW, PAY IN NOVEMBER!

SALE!
North Star★ BLANKETS
12.44 pair

Pair Blankets and Comfort, $22

Save during August on these famous extra fine quality, pure wool blankets! Soft, fluffy, feather-light blankets in pastel colors and copper, with a white overcast that gives them a soft, frosted look. Extra long, 72x84 inches, cut and bound separately with charmeuse bindings. Two pairs, $24.

★Exclusive With Davison's in Atlanta!

All-Silk Satin COMFORTS
10.44 (2 for $20)

Comfort and Pair Blankets, $22

August brings savings on these shimmering, all-silk, split-resistant satin comforts, filled with pure white, fine quality lamb's wool. The edges are finished with a heavy silk cord, which adds to the rich effect, and to the durability. Two tone and solid colors. Match your blanket and comfort into a luxurious bed ensemble.

BEDDING, SECOND FLOOR

Make your first fall dress of Marillyn Satin Crepe

"—satin crepe is the peak of sophisticated smartness for now and later" . . . says VOGUE.

Flip over the pages of Vogue, satin forecast for autumn here, there and everywhere! Smart dark satins for daytime, luscious lighter satins for evening. Is it GOOD? It's perfect! Marillyn Satin Crepe is 39-in. wide and priced only . . . .

1.98 yd.

FABRICS, SECOND FLOOR

DAVISON-PAXON CO.
ATLANTA -- affiliated with MACY'S, New York

THE MEN'S SHOP
STREET FLOOR

Reduced for a Snappy CLEARAWAY!

350 Pairs Men's BONA ALLEN SPORTS SHOES

3.50

Formerly $4.50

It isn't often that you get a chance to buy these Georgia-made shoes at less than the regular price. Our best-selling Summer styles—brown and white, black and white, and golf shoes with Grocord soles.

THE MEN'S SHOP, STREET FLOOR

DAVISON-PAXON CO.
ATLANTA -- affiliated with MACY'S, New York

THE MEN'S SHOP
STREET FLOOR

Our Share of a Knockout Macy Purchase!

SALE! Briar Pipes
By Comoy of London

1.69

Usually Would Be *$3.50!*

A large variety of shapes in rough or walnut finish. Vulcanite rubber at mouthpiece with a dry attachment.

DAVISON-PAXON CO.
ATLANTA -- affiliated with MACY'S, New York

THE CONSTITUTION

CLARK HOWELL,
Editor and President.
CLARK HOWELL JR.,
Vice President and General Manager.
H. H. TROTTI,
Business Manager.

Entered at the Postoffice at Atlanta as second-class mail matter.

Telephone WAlnut 6565.

SUBSCRIPTION RATES

By Carrier or Mail:	1 Wk.	1 Mo.	3 Mo.	6 Mo.	1 Yr.
Daily and Sunday	20c	90c	$2.50	$5.00	$9.50
Daily only	16c	70c	2.00	4.00	7.50
Single Copies—Daily, 5c; Sunday, 10c.					
BY MAIL ONLY:					
Sunday	10c	45c	$1.25	$2.50	$5.00

Mail rates for R. F. D. and small or non-dealer towns for 1st, 2d and 3d postal zones only, on application.

KELLY-SMITH COMPANY, national representatives, New York, Chicago, Detroit, Boston, Philadelphia, Atlanta.

THE CONSTITUTION is on sale in New York city by 2 p. m. the day after issue. It can be had: Hotaling's News Stand, Broadway and Forty-third street (Times building corner).

The Constitution is not responsible for advance payments to out-of-town local carriers, dealers or agents. Receipts given for subscription payments not in accordance with published rates are not authorized; also not responsible for subscription payments until received at office of publication.

Member of The Associated Press.
The Associated Press is exclusively entitled to use for publication of all news dispatches credited to it or not otherwise credited to this paper and also the local news published herein.

ATLANTA, GA., AUGUST 4, 1934.

TOBACCO PRICES HIGHER.

The price range during the opening days of the Georgia tobacco marketing season gives hopeful promise that the growers of the weed in the state will experience one of their most profitable years.

Prices last year ranged from 3 to 18 cents on the opening day, while this year the lowest quotations were twice as high and the price received for the finest quality of leaf nearly three times as large.

While the total amount marketed this year will probably be somewhat below the figure for last year, because of the acreage reduction program, it is certain, if the present scale of prices continues, that the growers will receive a much larger revenue than they did in 1933.

Tobacco is now one of the four chief cash crops of the state, ranking lower only than cotton, corn and peanuts, and the sale of this year's fine crop at continued high prices will mean a material advance for the southern tier of counties from the after effects of the depression.

As the first of the large crops to be marketed, the fine prospect faced by tobacco is a good omen that the producers of our other agricultural products will also come to the end of the year in far better condition than has been the case with them since 1929.

INTERNATIONAL GRAND JURY.

An international grand jury, composed of cross sections of the citizenry of every civilized nation, for the purpose of giving the peoples of the world more direct voice in matters of international policy, is suggested by Lloyd N. Scott, New York attorney, in a recent address at Hunter College.

This prominent New Yorker, who has become nationally known through his sponsorship of the auditing grand jury plan under which these bodies are given greatly increased influence in checking the spending of public money, points out that "as the grand jury is the only remaining point of contact between the average citizen and his government and its officials, so an international grand jury, made up of average citizens of the world, offers the only direct and practical means of contact between the world court and the citizenry of the various nations."

The method of creation of the proposed grand jury and the manner in which it would serve is simple, calling for the appointment in each country by its highest court of a panel of citizens to sit once or twice a year at The Hague, and who could be called together at any time in special session by the World Court.

Arguing the need of such a body, the speaker says:

Foreign offices and diplomatic technique have now grown away from the will of the people, in that they may precipitate war and see no means of averting it, even though the people do not want it. If we assume the necessity of maintaining the present international set-up for the solution of international difficulties, there apparently is no way of averting this. We do not have to make this assumption, and war can be averted.

An international grand jury, composed of these plain people, average citizens of the world, would express, and have the sanction of, public opinion everywhere. It would have those historic powers which have made the grand juries of the past the most effective weapons against tyranny and the thwarting, twisting or utter disregard of the public will. An offending nation would hesitate long before flouting the expressed decision or will of a body representing the average citizens of the world, with no official or political affiliations—with no ax to grind.

The suggestion is interesting.

Such a plan, properly worked out, might go far toward eliminating governmental friction between the nations of the world. It would be another step in safeguarding against the abuse of the power by those in control of the authority given them by the people.

Since the days of the Magna Charta, the grand jury, in one form or another, has been the mouthpiece of the people. It has become one of the cornerstones of civilization, especially in the English-speaking nations, playing a vital part in the international affairs of every country.

An international grand jury could render valuable service in focusing world-wide attention to the promotion of peace and good will between the nations, in adjusting misunderstandings between the peoples of the world, and in putting a publicity check upon those in power who would ruthlessly or selfishly plunge their countries into the holocaust of war.

AMERICAS GROW CLOSER.

The inauguration of regular air express between the United States and the 32 Latin American nations and colonies is another tie bringing closer together the peoples of the two continents of the western hemisphere.

Step by step since the World War the relations, commercial, political and social, between the two Americas have become more intimate. Prior to 1914 the Latin Americans were far more intimate with the peoples and governments of Europe than they were with the United States. There they bought most of their goods, borrowed money for both public and private enterprises and went to enjoy their overseas vacations.

With the upset of existing world economic conditions caused by the great war, American exports and money began to flow with increasing volume into Latin America. While this trend was slowed down somewhat during the readjustment period following the end of the war, we continued to register at least small increases in our investments and our exports to the Latin American countries.

The coming of air passenger service again accelerated the increase in business. Formerly the great port cities of South America were no closer, by water transportation, to New York, than they were to London, Paris and Lisbon, but the time of the trip to New York was cut in half by the airplane.

Now the coming of air express is another link in the chain of intimate business relations gradually being forged, and which will inevitably unite the two Americas in such strong bonds in future as to practically eliminate the European nations as serious competitors.

The new intimacy will be mutually beneficial and is a natural trend in international relations. While the Latin Americans do not "speak our language" in the sense of the spoken word, they do to the extent that their immediate background and their current problems are largely similar to ours.

The Americans of both the northern and southern continents are descendants of hardy and fearless pioneers who carved the beginning of a new civilization out of the wilderness, conquerors who departed radically from the ways of the Old World in building the new.

While we of North America were busy developing our own vast resources, we overlooked and neglected to strengthen the natural ties binding us to our fellow Americans to the south. We have during recent years awakened to our neglected opportunities, and with the tremendous advantage offered by fast air transportation, both for passengers and express, a new era of close intimacy between the Americans of Anglo-Saxon and Latin descent is not far distant.

The greatest buy-word is "installments."

Some of the crime stories are a regular crime.

And many a fellow never clicks because he watches the clock.

It's hard for a person to look dignified while eating corn-on-the-cob.

The wife of a celebrated crooner presented him with twins. He deserves all he got.

The old-fashioned man bucked his way through conditions. The modern man passes the buck.

"What book should I take on my vacation?" asks a correspondent. We suggest the pocketbook.

Women are more easily annoyed than men, says an authority. But maybe the men cause the annoyances.

Many people have an idea the best way to make an impression at the Pearly Gates is in an expensive casket.

With that clean-up campaign on in the movies, let us hope they don't force Mickey Mouse to display a marriage certificate.

The evangelist who estimated 15,000,000 people die each year and go to hell, evidently knows where you can locate the great majority.

THE WORLD'S WINDOW

By PIERRE VAN PAASSEN

The Big Parade.

France gave a demonstration of her military strength on July 14, the national holiday, anniversary of the earth-quaking act of mob violence: the fall of the Bastille. If cannons thundered in the streets of Paris 145 years ago and bloody heads were carried around on pikes by the delirious sans-culottes of the Fauborg St. Antoine, the racket was insignificant, I dare say, compared with the ear-shattering din that broke over the city this morning when the sky suddenly darkened and one hundred squadrons of fast pursuit planes and bombers—five hundred machines in all—roared over the sun-powdered roofs.

Sharply at 9 o'clock a parade of the garrison headed by a mounted regiment of the republican guard, their silver helmets and breastplates gleaming in the sunlight, swung past the Arch of Triumph where flickers the flame on the tomb of the Unknown Soldier. A thousand swords flashed in salutation to the symbolic martyred comrade. Softly, with muffled trumpets, the musicians played Napoleon's favorite hymn: "Where can one better be, than among one's own best friends."

* * * *

Mechanized Army.

Astonished Parisians saw for the first time the mechanized army. Hundreds of whippet tanks raced down the broad boulevards, turning around on themselves, pirouetting and maneuvering like baby perambulators to show the swiftness with which these machines can be operated. They were followed by armored cars with reversible turrets from which machinegun nozzles pointed menacingly, and finally by great, heavy 20-ton caterpillar tanks whose appearance like that of titanic green monsters from pre-historic times, silenced the applause and threw a hush over the people. Their frightening hulk and merciless crushing progress made it clearer than anything else how gruesome an eventual war must be. The bands played: "Le Jour de gloire est arrive!" (The day of glory has arrived.)

What glory? Whose glory? Then came the chasseurs alpins, the famous Blue Devils, followed by the massed battleflags of the disbanded regiments that fought at Verdun, at the Chemin des Dames and the Marne, carried by ex-poilus who withstood the hail of steel 18 years ago. Infantry regiments of the line hove in sight, dressed in their new field uniforms of green and earth-colored helmets. Moving forests of bayonets! Huge siege-guns were next, bigger than the Big Berthas of Skoda. They were pulled by tractors, of which the drivers were invisible behind sheets of armor-plate. The gunners followed in closed bullet-proof trucks.

No commands were heard. An intercommunicating system of radio in tanks and trucks assured the perfect movement of these death-dealing monsters.

* * * *

"Fantasia."

For two hours the regiments filed by: machinegun sections; mounted mobile guards, their carabines slung over their shoulders "en bandolier"; dragoons, marines from Toulon; cadets from St. Cyr and Saint Maixent with the plumed kepis which Bonaparte designed for the officers of "La Grande Armee"; black Senegalese, Algerian fusiliers, veiled Tuaregs on swift huge camels; Tonkinese infantry, wearing helmets in the shape of pagodas; Tunisian cavalry. The Spahis in their white cloaks, which are lined with scarlet wool staged a so-called "fantasia" in honor of the Sultan of Morocco, who was in the reviewing stand along with the president of the republic and the marshals of France. A distance before they reached the reviewing stand the Spahis suddenly spurred their white Arabic thoroughbreds and then thundered past, a magnificent wave of color and motion, while they shouted the ancient war-cry of the fighting men of Islam.

(Copyright, 1934, for The Constitution.)

HEALTH TALKS

BY DR. WILLIAM BRADY

YOU CAN'T ARGUE WITH HUNGER.

Up to a point the sensation of hunger is quite pleasant. That is, when you are confident you are going to have something good to eat at the regular time. Call it appetite if you prefer. Whatever it is or whatever its nature or origin the feeling is pleasant.

But let it pass beyond that point, say when by some mischance you are cheated out of the anticipated meal, and shortly it changes ot something unpleasant, and if you have to go a day or so without food you are likely to suffer actual pangs or pains of hunger.

Physiologists explain the pleasant stage of hunger as being the sensation or sensations produced by peristaltic movements of the lower end of the stomach (pyloric portion) in the process of digesting the last meal. It is assumed there is still a little food left in the upper end of the stomach. But now this is propelled onward and there you are with an empty stomach. The peristaltic movements now include the upper or cardiac portion, and when contractions occur in this upper portion they become unpleasant pangs or hunger pains.

It might be inferred from this that if one could take some fake food into the stomach about the time it is propelling the last morsel onward into the duodenum, one could prevent the pangs of hunger and carry on with comfort, on a restricted diet.

But you can't argue with hunger and you can't fool the stomach as easily as that. A repast of boot soup may temporarily assuage the hunger pains of a starving man. A tightening of the belt may put off for a time the pangs of hunger. But this sensation or sense of hunger is not due entirely to the stomach contractions or peristaltic movements mentioned. Surely the instinctive demand of the body for food has something to do with it. It is the body as a whole that craves food, not just the stomach. I think we too often lose sight of the fact that it is not just meat or bread or sugar or butter the body craves. For well-being we require not only a minimum daily ration of protein, carbohydrate and fat, but also a certain daily minimum of minerals and vitamins. And it is in the instinctive effort to gratify this natural, normal demand for the essentials that most people eat too much. You know one has to eat a lot of bread and meat to get any vitamins at all and neither of these, nor sugar and starch as these materials are found in our ordinary food, will supply the minerals the body demands.

Remember, now, I am giving merely my opinion or belief about this. It seems to me, from study and observation as well as from personal experience in dieting, that when one gets the minerals and vitamins the body requires, on can restrict the intake in calories enough to insure reduction, without suffering from hunger. That, I am convinced, is the key to scientific reduction.

After all, it is only logical to find that when the vitamins and minerals, of which manufacturing, preserving and cooking processes rob our natural food, are restored to us, we eat to live and not to grow fat.

(Copyright, 1934, for The Constitution.)

News Behind the News

BY PAUL MALLON.

ANGER WASHINGTON, Aug. 3.—The best North Dakota authorities feel sure that ex-Governor Langer will change his abode to Leavenworth (by request) shortly, and, in all probability, his wife will be elected governor.

Outsiders will not be able to understand how a man convicted of corruption by authorized courts stands such a good chance of being vindicated by voters.

The answer is the farmers are mad. That word is used advisedly. The courts which convicted Langer are those which upheld the farmers' mortgages. The law which made it illegal for Langer to extract political funds from federal relief workers also said it was illegal for farmers to keep their homes if they could not pay their interest.

The bald truth is the farmers are not inclined to think much of the law or the courts.

GRAVITY That makes the underlying situation far more important than the political force it seems to be. When respect for law and justice dwindles among a majority of people in any community, the gravest political possibilities arise.

It is alarming national judicial authorities in the government. They cannot see their way clear to do much about it because, essentially, it is a state political matter. Their personal sympathies, however, are strongly against Langer and, if an opportunity offers, they may do something.

N'AWLINS An entirely different inner attitude was taken at the outset of the contemporaneous political farce in New Orleans.

The big democrats have marked Huey Long down as a bluffer, and a smart one. They declined to take his national guard siege of New Orleans as seriously as it appeared to be. They believed Huey was merely playing politics with guns, and he would make sure none of them went off.

No one seemed to think much about the question of state and city rights involved, because they knew the situation was all Huey.

MONEY The hullabaloo over George Harrison's whispered conference with Treasury Secretary Morgenthau generated new rumors about dollar devaluation, stabilization, inflation and whatever you can think of.

The truth seems to be that Mr. Harrison was filling in Mr. Morgenthau on Harrison's unofficial talks recently in Europe.

As Mr. Harrison's talks do not seem to have been very productive the best informed people here regard his meeting with Mr. Morgenthau as similarly unimportant.

INFLATION There is a growing feeling among the wise money boys that the administration may have to create some fresh inflationary talk some time soon. It worked very well last year in a similar situation. When people believe prices are going up, they may loosen up and buy.

The stagnation of money is quite an important problem now. There is plenty of money in the country, but it is being hoarded in banks and elsewhere. Talk of inflation would undoubtedly encourage spending.

At the same time, no officials in responsible positions here want to take any sincerely inflation step. They might go for some pseudo-inflationary step, but not for straight-out money inflation.

FIRE They burned the Blue Eagle at the stake very quietly in the commerce department building a few days back.

A dozen huskies were employed to carry bundles of Blue Eagles from NRA headquarters down to the basement. The furnace was used as the stake.

The explanation for thus roasting their own bird is that the NRA had a surplus of old Blue Eagles (now supplanted by code Eagles) and wanted to destroy them so they would not fall into improper hands.

SILVER The administration bought about a million dollars' worth of silver last month. That is, the unfathomable treasury figures indicate that its holding increased by that much. It may have bought more and sold some.

At that rate, it would probably only take a couple of hundred years to accumulate enough silver to establish its proposed parity with gold.

NOTES Montagu Norman, alias Professor Skinner, has been sought out by newsmen in all the dark alleys and treasury corridors, but there are good reasons for believing he will not come to Washington. His presence here would encourage rumors of stabilization between the dollar and the pound and neither side wants that yet.

The reason von Starhemburg backed out of the Austrian chancellorship is because he felt he was too young and would rather be the power behind the throne than the power in it. That appears to be rare judgment after what happened to Dollfuss.

Public works expenditures have been hitting around $23,000,000 a week lately, in actual cash spent. That is a top figure which should be stimulating purchasing power.

(Copyright, 1934, by Paul Mallon.)

Another Letter From a Bald-Headed Dad To His Red-Headed Daughter

By Robert Quillen

My Dear Louise: Yesterday the newspapers quoted some college professor's statement that young men in search of brides no longer expect or demand chastity. They are satisfied with second-hand goods.

ROBERT QUILLEN.

I suppose you read the story. So long as newspapers print such things, young people will see no harm in reading them. And the simple, at least, will believe what they read and cut the pattern of their lives to fit it.

I can't make you believe or disbelieve anything, more's the pity, but I can at least urge you to use your own common sense in measuring the worth of what others say.

If the quality of peaches is in dispute, which man will you believe: the one who has bought and sampled them, or the one who has them to sell?

If a wreck is under discussion, whose testimony will you accept: That of the driver who did the damage, or that of disinterested witnesses?

It isn't enough to analyze a man's statement. You must also examine his reason for making it.

The gentleman who said that men no longer care about virtuous brides is 70 years old.

Do you think his testimony worth anything? Of course he doesn't care about the chastity of brides. He doesn't care about a bride, either.

But 50 years ago, when his mind was filled with high ideals and his veins with the hot blood of a jealous male, the very thought of being second in his bride's experience would have sickened him.

One of the authorities says love is mere animal lust and fidelity to a mate unreasonable. He means his kind of love is like that. He was unfaithful to his wife and she quit him.

Lecherous old bachelors will testify that purity is out of fashion and much-divorced men will declare that trial marriages are necessary.

But who cares what they think? If you would know what decent boys think of feminine purity, ask decent boys. If you would know what kind of marriage is successful, ask those who have made a success of it.

Everybody is full of opinions, good and bad, and you must listen with a grain of salt handy. If you would learn to drive safely, don't consult the fellow who has never driven or the one who wrecks his cars.

Love, DAD.

(Copyright, 1934, for The Constitution.)

TALMADGE SPEAKS AT DALTON TODAY

Continued From First Page.

1,000 persons will make the trip from Fulton county. He added that there was space for more than that all those desiring to make the trip would be accommodated if they reported to the garage not later than 11:30 o'clock this morning.

The governor will make two speeches before the afternoon address at Dalton. He will stop at the Courthouse Square in Marietta this morning to speak a word of greeting to make a non-political address at the his Cobb county supporters and will Whitfield County Singing Convention in Dalton at noon.

Both of Governor Talmadge's opponents will speak twice today.

Judge Claude C. Pittman, of Cartersville, will speak at 11 o'clock this morning at Eastman and at 3:30 this afternoon at Douglas.

Ed A. Gilliam, of Atlanta, will speak at 10:30 this morning at Dahlonega and at 3 o'clock this afternoon at Cleveland.

Feature Index

News of Georgia	2
Army Orders	4
Editorial Page	4
Pierre Van Paassen / Dr. William Brady / Robert Quillen / Mollie Merrick	
"Good Girl"	6
Comics	6
Daily Cross-Word Puzzle	6
Theater Programs	8
Society	9, 10
Caroline Chatfield	10
Culbertson on Bridge	10
Sports Pages	11, 12
In Georgia's Fields and Streams	12
Radio Programs	12
Financial	13, 14
Tarzan	15
Atlanta's Wants	15, 16
Cross Sections	16

Postoffice Robbed.

HATTIESBURG, Miss., Aug 3.—(AP)—Burglars, using a sledge hammer and iron bar, broke open the Leakesville post office safe here early today and stole $60 in cash. Mrs. Florence Churchwell, postmistress, discovered the robbery when she came to work today.

FAIR ENOUGH

By WESTBROOK PEGLER

Counsellor Answers NEW YORK, Aug. 3.—Joseph D. Greenberg, counselor-at-law, writes a defense of the criminal lawyer.

"You have branded defenders of life and liberty as criminal receivers of stolen property," says he, "as chartered libertines who palliate and defend every species of iniquity, who cast obscurity over truth and make a jury sing Pagliacci. Yet, should you be so unfortunate as to fall into the net of the criminal law, I am sure you would not retain the civil lawyer to defend you. You would prefer the chartered libertine."

Mr. Greenberg is correct. If I should be so unfortunate as to fall into the net of the criminal law, I would try to keep a still tongue in my head until I could establish relations with a criminal lawyer. If the police sent me touring the circuit of police stations, to hide me from my attorney while they tried to get a confession out of me, I would try to bear in mind that a few hours or days of acute physical suffering were unimportant by comparison with the consequences of a weak moment and a signed confession. It would be a great relief, no doubt, to be let alone after the gallant officers had been slugging me with blackjacks, garden hose and fists for 72 hours. But I would try to stick it out always a little longer, remembering that the confession would later be used to send me to prison or to the electric chair. And, though I might be bruised and bleeding and almost too weak to grasp the pen to sign my name, the confession would be certain to contain a clause, dictated by the prosecuting attorney, himself a criminal lawyer, insisting that this confession had been made of my own free will and without duress, coercion or promise of reward.

Safety, Not Ethics Indeed I would prefer the chartered libertine. If I could have my choice I would retain the wiliest and most unscrupulous criminal lawyer in town because he would be the most successful one in any town. When I am up against it I do not wish to have any truck with any beginner or with any lawyer who would jeopardize my life and liberty with ethics, morals or a fastidious and exaggerated regard for truth and justice. The hell with his ethics and morals and his regard for truth and justice. Those are for Sunday. Those are for the meetings of the bar association and commencement addresses to new classes of criminal lawyers in June.

When I am having trouble I want a lawyer who can send out private detectives to dig up the fact that No. 6 in the jury box has been tearing around with another woman and threaten to tell his wife about it. He must have confidential employes who will telephone the wife of No. 8 that something terrible is going to happen to their little girl on the way to school if I am not acquitted. I want a man with connections who can plant a good, strong stiff among the 12 good men and true, with the gumption to stand out for acquittal and hang the jury even though the rest of the jurors gang up on him and punch his ears off.

Pressure Where Needed My lawyer must be a man with connections in the underworld and politics who can turn up the fact that the big witness for the prosecution is not legally married to the woman who is the mother of his children. If this were publicly brought out it would disgrace the children and the prosecution's big witness might be willing to forget or change his story for their sake.

And, in case of desperate necessity, my lawyer should be able to go to the prosecutor's boss and have him induce the prosecutor to accept a plea of guilty of simple assault or disorderly conduct. It is true that I shot an innocent man through the spine and left him paralyzed for life, but that is his hard luck. I am thinking of my side of it as the criminal in the case and of the sort of criminal lawyer I would want.

The prosecutor, being a criminal lawyer himself, will not be too insistent on his ethics or morals or the sanctity of truth and justice. He is not only a criminal lawyer but a politician and he wants to be governor or United States senator some time. So, if my lawyer reaches his boss and his boss tells him to lean a little, he will lean.

Price Raised On Ideal Lawyer. But I am afraid I will not be able to retain as my counsel when I get into trouble the man who is my ideal in the practice of criminal law. I am only a petty operator myself, and the stickup of which I am guilty as charged was only a $500 trick. Twenty years ago I could have hired my ideal lawyer for my $500 of stolen money, but he has come along in the meantime and it takes a crooked banker to bring him into court now. When bankers steal they steal in boxcar figures and my ideal takes a deep cut of what they stole to prove that it wasn't really stealing.

My ideal is no special individual. He is a composite. He is the great criminal lawyer.

"You have branded defenders of life and liberty as criminal receivers of stolen property," Mr. Greenberg writes, "as chartered libertines who palliate and defend every species of iniquity, who cast obscurity over truth and make a jury sing Pagliacci."

That is not exactly the way I put it. Mr. Greenberg puts it much more beautifully than I did. But that is what I meant, all right.

LONG AID FACES CONTEMPT ACTION IN DEFYING COURT

Continued From First Page.

during the jocular exchanged, maintained his silence.

Reached over the telephone, Fleming told newsmen:

Carrying Out Orders.

"I am carrying out the governor's orders. I have ordered my men to fortify their positions at the registrar's office and at Jackson barracks."

Additional troops and machine guns were moved today into the city registration office, across the street from city hall, seized last Monday night under a proclamation of martial law issued by Governor Allen from the Long political headquarters.

With sentries on guard at the barracks, it was impossible to learn the total number of men mobilized there.

"How many troops have you?" Fleming was asked over the phone.

"Plenty," he said laconically.

Mayor Walmsley continued to hold his augmented police force of 1,400 men in readiness for any emergency. All are equipped with riot guns.

Two sets of tax assessors functioned in the city today—one the elected assessors of the Walmsley faction, and the other a new set of appointed assessors, designated yesterday by the state to supercede and ignore the elected group.

TENNESSEE VOTE GIVES INCUMBENTS WIDE MAJORITIES

Continued From First Page.

phis republicans that for years has waged war on the faction of Bob Church, negro.

The two republican and five democratic incumbents who sought renomination to congress were successful. Herron Pearson, Jackson attorney, received the democratic nomination for the seventh district seat now held by Representative Browning, who ran for the senate. City Attorney Walter Chandler, of Memphis, is the democratic nominee in the ninth. He had the support of Representative E. H. Crump, who decided to retire from congress.

KENTUCKY VOTERS GO TO POLLS TODAY

FRANKFORT, Ky., Aug. 3.—(UP)—Strongly-democratic Kentucky may send a republican congressman to Washington as result of tomorrow's primaries. Here's how:

Since the 1932 election, in which a solidly-democratic delegation was elected on an "at large" basis, the state has been divided into nine congressional districts in accordance with the 1930 census. The ninth district comprises counties in which many of Kentucky's republicans are concentrated. Among the republican primary candidates in this district are former Governor Edwin P. Morrow and former Senator John Marshall Robison, strong campaigners. The democratic candidates are of smaller caliber.

A congressional delegation and four members of the court of appeals will be nominated. Votes will not be counted until Monday, beginning at 9 a. m.

POWER CONTROL PLEDGED BY F.D.R.

Continued From First Page.

ing to be power which for all times is going to be controlled by the government.

Security in Living.

"People who are thinking about advantages for mankind, good education, some play and above all a chance for the people to live their own lives without wondering what is going to happen tomorrow. Security for old age. Security against the ills and accidents that come to people. Above all, security to earn your own living.

"So today I am seeing the picture that I knew only in blue print form. So far it completely conforms to the blue prints. The chief engineer tells me that nothing stands in the way of its being completed on time, on schedule and according to plans."

Refreshed from his month's vacation in which the cruiser Houston took him to American possessions in the tropics and to the territory of Hawaii, the president landed in Portland shortly after noon to receive an ovation from a cheering throng and to be greeted by Mrs. Roosevelt, their sons, James, Franklin and John, and members of his official family.

A 21-gun presidential salute hailed Mr. Roosevelt as the Houston moved slowly into Portland harbor. The sun-bronzed chief executive stood on the bridge waving his Panama hat in acknowledgement of the cheers as the ship docked.

Mrs. Roosevelt boarded the cruiser at once, as did Secretaries Dern and Ickes, chiefs respectively of the war and interior departments, who with Governor Julius L. Meier, of Oregon, headed a welcoming delegation.

Bids Crew Goodbye.

After luncheon Mr. Roosevelt stood on the gangplank to say goodbye to the crew of the Houston and to stand at salute while massed bands played the National Anthem. Automobiles sped the official party 40 miles up the Columbia river to Bonneville for presidential inspection of the government project and delivery of the address.

A stop at the Columbia river estate of Governor Meier put the party behind official schedule but another throng waited at the big development here and stayed through until Mr. Roosevelt and his party boarded a special air conditioned train for Spokane.

The train will double back a short distance from Spokane tomorrow. President Roosevelt will visit the $63,000,000 Grand Coulee development, Columbia river companion to the Bonneville project. From there he will head eastward through the northwest to inspect other government undertakings. The inspection tour will end at Chicago, whence the chief executive will speed straight to Washington.

BOARD HEAD RAPS LABOR PAY SCALE

Continued From First Page.

by uncertain conditions and the talk of lowering the wage minimum has scared contractors from jobs.

Quick action is necessary, the board chairman said, and short cuts must be taken to reach agreements.

While declining to commit himself on possible reductions in the code requirements he blamed the lack of differential in the wage scale on the fact that the south was not represented in the fixing of the scale.

Union labor representatives were all northerners who did not understand the south and the NRA advisory board that met with them for the most part thought as northerners with a northern viewpoint, he said. No evidence that a lower wage scale was needed in the south was presented.

The construction code provides that skilled labor wages be fixed by area agreements but Jones pointed out that there was comparatively little organized labor in the south ready for collective bargaining and short cuts must be taken. He declined to elaborate on any method that might be used in fixing the skilled wage until he consulted with the legal division of the NRA.

South Carolina contractors agreed yesterday to name a committee next Wednesday to begin work immediately on a skilled labor agreement and Jones said if all sections would adopt similar measures the problem might be solved. He feared, however, that the fixing of area agreements might take too long unless federal officials intervened.

His trip through the south has shown him, the chairman said, that the law permitting municipalities and state governments to fix minimum wages must be changed. He said he had found small towns setting up minimum wages as low as 10 cents an hour and they should not be given the authority to fix such low scales.

Jones will leave here Sunday and then go to Birmingham before returning to Washington. He attempted to see Governor Talmadge here today but found the Georgia chief executive was "electioneering" and was unable to talk with him since the governor's office could not give him an appointment until Tuesday.

HOAKON FELICITATED ON HIS 62D BIRTHDAY

WASHINGTON, Aug. 3.—(AP)—President Roosevelt today dispatched a message of congratulation to King Haakon 7th. of Norway, on his 62nd birthday. The message said:

"Accept my sincere birthday felicitations and the assurances of my high regard and best wishes."

HOLLYWOOD IN PERSON

By MOLLIE MERRICK.

(Copyright, 1934, for The Constitution and North American Newspaper Alliance, Inc.)

HOLLYWOOD, Cal., Aug. 3.—I don't know that "British Agent" was planned especially for the era of clean pictures because, if I remember correctly, Jacob Wilk had spoken of buying the Bruce Lockhart book some time before we began worrying about our gelatine product. I do know that it comes easily within the limits of what our new pictures will have to be and that it is one of the most interesting things of its type I have yet seen.

To many of us, the precise problem of the British, French and American representatives in Russia toward the end of the World War was very vague. "British Agent" clears up this vagueness very satisfactorily for the unenlightened. It gives you a love story that is more than interesting and it combines politics, history and emotion in a thoroughly capable manner.

Kay Francis has done one of the best bits of work of her career as Elena, the beautiful secretary of Lenin. And if you thought of Bruce Lockhart in the flesh while reading the book, a picture of Leslie Howard would fully fulfill the demands for a sensitive, conscientious, serious fellow left in an ambigious and, therefore, awkward position during the World War when Britain made him non-official head of its embassy following the first withdrawal of soviet troops from the war front.

When Marlene Dietrich appeared in the Cocoanut Grove with Monsieur Chevalier a few evenings ago, she wore black pajamas, a white broadcloth topcoat with broad shoulder effect, and a black velvet beret very much larger than the type head covering we have come to associate with this name. Over her black suede gloves were huge pearl rings and a diamond bracelet of generous proportions was sparkling on the black suede wrist.

STRIKERS REJECT PEACE PROPOSAL AT MINNEAPOLIS

Continued From First Page.

haha county, Iowa, relief projects went on strike for a 50-cents an hour wage with a 30-hour per week minimum for married men.

MILITARY RAIDS EMPLOYERS' UNION

MINNEAPOLIS, Aug. 3.—(AP)—Troops searched the Citizens' Alliance offices today at the express order of Governor Floyd B. Olson.

Afterward the chief executive charged evidence was obtained showing the employers' advisory committee, representing truck owners in the drivers' strike, "maintains stool pigeons in various labor unions."

Records were "taken into custody" to be analyzed, the governor said, and the "information therefrom gathered will be followed up." No arrests were made.

Shortly before strike leaders had rejected the employers' peace terms for ending the truck drivers' strike, which already had cost two lives.

The Citizens' Alliance, organizations of which exist in many cities, is financed and supported by employers.

Acceptance of the employers' advisory committee peace terms, said Vincent Dunne, one of the strike leaders, would be "a compromise in which the governor, the state, the federal government, and the strikers would yield to the citizens' alliance."

Strenuous objections were voiced by the strikers over the provisions for reinstatement of drivers upon termination of the walkout. Leaders said under this clause workmen who have been "trying to break the strike by driving trucks" would be given preference in re-employment upon settlement of differences.

STOCKYARDS STRIKE HEADS CONFER WITH JOHNSON

CHICAGO, Aug. 3.—(AP)—Leaders of the stockyards strike were closeted with General Hugh S. Johnson in a lengthy discussion of the walkout today as trading in the live stock market was resumed under police protection.

That the NRA chief was being drawn into an active role in the mediation activities was indicated when General Johnson's hotel reservation was extended to include tonight. Previously he had indicated his intention of returning to Washington today.

After Johnson had conferred more than an hour in his hotel suite with Redmond S. Brennan, of Kansas City, attorney for the striking handlers, and John Gorman and John Sprecher, officers of the handlers' local, the meeting was augmented by the arrival of Carl Steffensen, deputy secretary of the Chicago regional labor board.

A shower of bricks which greeted a farmer waiting to move his cattle into the yards was the only violence accompanying the resumption of trade. The farmer drove away unharmed.

There were few buyers and trading was dull.

Army Orders

WASHINGTON, Aug. 3.—Army orders:

Lieutenant Colonel Charles Haynes Mason, infantry, to Fort Sam Houston.

Major Lehman W. Miller, corps of engineers, to Rio de Janeiro.

Captain Thomas C. McCormick, field artillery, to Fort Lewis.

Second Lieutenants Horace F. Bigelow, Alexander Graham, Andrew Hero III, Charles A. Piddock and Todd H. Slade, field artillery, to Honolulu; George C. Duehring, field artillery, to Fort Etham Allen; William Menoher, field artillery, to Manila.

First Lieutenant Charles P. Summerall Jr., field artillery, to Fort Bragg.

Second Lieutenants George W. Power, field artillery, to Panama; John D. Cone, infantry, to presidio of San Francisco.

Captains Robert S. Beard, quartermaster corps, to Manila; Lewis B. Douglas, quartermaster corps, to Manila; Franklin B. Lees, quartermaster corps, assigned as assistant to constructing quartermaster, Washington.

Major Frederick L. Black, quartermaster corps, to Fort Hayes.

Captain Harry C. Snyder, quartermaster corps, to Fort Hancock.

Major Benjamin A. Yancey, infantry, to army retiring board.

First Lieutenant William L. McPherson, coast artillery corps, to University of Michigan.

Captains Robert C. Sanders, infantry, to army retiring board; Guy Hill, signal corps, to Patterson field.

First Lieutenant Thomas W. Watlington Jr., field artillery, to West Point.

Captain Chauncey A. Gillette, coast artillery corps, to Manila.

Second Lieutenants Marvin L. Thomas, corps of engineers, to Princeton University; Allen F. Clark Jr., corps of engineers, to Princeton University.

Captain Ceylon O. Griffin, cavalry, to army retiring board; Reuben D. Biggs, air corps, to army retiring board; Horace N. Gibson, infantry, to army retiring board; Martin L. Kelley, quartermaster corps, to army retiring board.

Second Lieutenant Arthur B. Proctor III, field artillery, to Fort Hoyle.

Lieutenant Colonel Raymond A. Kelser, veterinary corps, to Harvard University.

Major Floyd C. Sager, veterinary corps, to University of Kentucky; Myron G. Browne, infantry, retired.

Captain John F. Hill, infantry, Fort Lincoln, retired.

Lieutenant Colonel Charles E. T. Lull, chemical warfare service, detailed as member of army retiring board.

FIRMS SAY CODES ARE MONOPOLISTIC

Refusal To File Price Lists Charged Against 3 Rubber Companies.

WASHINGTON, Aug. 3.—(AP)—Some 300 of NRA's codes were charged today before the federal trade commission with being monopolistic and oppressive.

Three rubber footwear companies and an ice company made the charge in answering complaints issued by the commission at the request of NRA.

The companies were the Phillips-Baker Rubber Company, Providence, R. I.; the La Crosse Rubber Co., La Crosse, Wis., and the Goodyear Rubber Company (not Goodyear Tire & Rubber Company), Middletown, Conn. The ice company was the Purit Ice Company of Lakeland, Fla.

Refusal to file price lists with their code authority was charged against the rubber companies, and failure to obtain permission to increase prodyctive capacity was the complaint against the ice company.

Taking of evidence in the rubber case will begin August 13 before the commission. This is the major case since it involves nearly 300 codes.

The rubber companies charged that the price provision in the rubber code was included without their assent and without their being consulted. They said that if price lists were made available to other major members of the industry, such members could force them out of business by discriminatory practices.

The ice company, also charging a monopolistic tendency, further denied that the commission had jurisdiction because the company was not operating in interstate commerce. The company asserted the provision for production control was unconstitutional, and that congress had no right to delegate such powers to the president or his appointees.

The rubber companies involved were the subject of dispute between the Darrow board and NRA. The board charged NRA with oppressing them, and NRA replied that the companies probably should not be classified as "small," since they employed several hundred workers.

NRA said Phillips-Baker Company sold largely to mail order houses and other mass distributors "who in turn undersold the independent merchant."

Negro Is Lynched By Members of Race

SHREVEPORT, La., Aug. 3.—(AP) Beaten to death by members of his own race, the body of Grafton Page, 30, negro, was found tonight about one-half mile from Bethany, La.

The negro, known as a bully and troublemaker among the negroes at Bethany, had been tied hands above his head to the limb of an elm tree. His assailants, believed to have numbered 10 or more, stripped him and used pine clubs to beat him to death. They then cut down the corpse and threw the negro's clothes over the body.

Drys in Mississippi Abandon Beer Fight

JACKSON, Miss., Aug. 3.—(AP)—The United drys of Mississippi have abandoned plans to make an immediate vigorous fight against legalized beer in the state, it was indicated here today.

Ten days ago, petitions were prepared and circulated in 30 of the 82 counties asking boards of supervisors to order a special election on the subject.

Since that time all of the petitions have been withdrawn or abandoned, it was learned.

Two Atlanta Hotels Lose NRA Blue Eagles

WASHINGTON, Aug. 8.—(AP)—NRA today announced the withdrawal of eight Blue Eagles including:

Georgian Terrace hotel, Atlanta, charged with violating hour and wage provisions of the hotel code.

Atlanta Biltmore hotel, Atlanta, charged with violating wage and hour provisions of the hotel code.

'GRANDMA' ALLEN, 92, DIES AT EAST POINT

Mrs. Martha Francis Allen, 92, beloved East Point woman, affectionately known as "Grandma" Allen, died Friday morning at the residence of her daughter, Mrs. Edna McConnell, 608 East Point avenue, East Point. She had been ill for four months.

"Grandma" Allen was born and reared in Clayton county and for more than 75 years was a member of the Bethsaida Baptist church.

Funeral services will be conducted from the Bethsaida church at 1 o'clock this afternoon, with the Rev. J. A. Crumbley, the Rev. Toombes McGaughey and the Rev. J. I. Oxford officiating. Burial will be in the churchyard with A. C. Hemperly in charge.

Besides Mrs. McConnell she is survived by three other daughters, Mrs. W. H. Fuller, Mrs. Mollie Zellars, both of Atlanta, and Mrs. J. E. Smith, of College Park, and three sons, A. O. Allen, of College Park; Rev. P. M. Allen, of Ivey, Ga., and J. P. Travis, of Riverdale, Ga.

BURGLARS GET $200 IN POOLROOM MONEY

Burglars hid in the second story paalroom at 89 Pryor street, N. E., Thursday night, took $200 in money and escaped by lowering themselves into an adjacent alley by a rope made from pool table covers, according to police reports.

Patrolman C. C. Harper saw two negroes running across a parking lot in the rear of the poolroom and gave chase. He later discovered the burglary.

MANY BURGLARIES LAID TO YOUNG NEGRO

A 22-year-old negro was held by police under a charge of suspicion in connection with approximately 25 burglaries while posing as a drug-store messenger. The negro, Frank Butler, who gave police a Greensferry street address, admitted to police that he robbed about 12 homes. When he was arrested by Radio Policeman Charles Burks and G. R. Elliott he was about to enter the home of Mrs. Loy Morgan, 948 Oak street.

According to Detectives J. A. McKibben and E. D. Meek the negro is wanted and has served time in most principal cities in the country.

★ ASK FOR MOROLINE
WHITE PETROLEUM JELLY

Four Workers Strike On Police Station Job

The smallest labor strike on record in the south is in force in Atlanta.

Four plasterers who had been at work on the Atlanta police station project of the public works administration walked off the job this week, alleging, according to George Googe, southern representative of the American Federation of Labor, that the contractor had placed unskilled labor on cement finishing work.

The largest strike, Googe said, of a single local union is in force in Alabama, where Huntsville textile workers numbering approximately 5,000 are idle. This is the largest on record in the south, Googe said, for one local organization.

GRAND JURY RETURNS ASSAULT INDICTMENT

Jealousy Said Cause for G. T. Williams' Attack on His Wife.

Charging assault with intent to murder, G. T. Williams, captured in the river bottoms Monday by county police after he had allegedly beaten his wife and fired three shots at his brother-in-law, was named in three indictments returned by the grand jury Friday. Williams is said to have attacked his wife with a metal pitcher and to have shot at Mack Williams and County Policeman John Carter. Witnesses said that jealousy was the cause of the trouble.

A. J. Billingsley, alias D. C. Black, was named in three indictments charging burglary, robbery and automobile theft, the charges growing out of the holdup-robbery of M. G. Judge, of 668 Ashby street, who lost $8 and a watch when three men took him for a ride after he had met them in a poolroom. The automobile used in the holdup is alleged to have been stolen from W. E. Huger, whose home was also ransacked.

The grand jury exonerated Paul Massey, charged with involuntary manslaughter in connection with the death of Homer Foster on July 11, who was killed when Massey's automobile hit a telephone pole on Defoor avenue.

George Raft Fights As Ear Is Maligned

HOLLYWOOD, Aug. 3.—(AP)—George Raft, sleek-haired film actor whose specialty on the screen is the portrayal of gangster and bull fighter roles, turned pugilist in real life today, planting a nose flattening punch during 10 minutes of furious battle on Sam Satz, Hollywood man-about-town and nephew of a chain drugstore owner.

More than 100 screen celebrities, tourists and autograph seekers witnessed the melee, which took place on a parking lot adjoining an exclusive Hollywood cafe.

The spectacular fight started after a verbal tilt between Raft and Satz when the star entered the restaurant with his bodyguard, Muck "Killer" Grey.

Satz, seated at a table with two women, was reported to have remarked:

"There go a couple of boys who just had to be beautiful. Raft had his ear decauliflowered and Grey had his nose remodeled.

Second Youth Dies From Red Oak Crash

Eugene Gilham, 17, of Roanoke, Ala., died at Grady hospital early Friday morning, the second victim claimed by death as the result of an accident last Saturday at Red Oak. His body was taken to Roanoke for services and interment.

He suffered a fractured skull when the car in which he was riding with four companions struck a truck. All were injured, but young Gilham and Eddie Harper, 19, were the only two critically hurt. Harper died Sunday night.

They were returning to Roanoke from Candler field, where one of the party had taken a flying lesson. The accident occurred on the Fairburn highway.

ROSWELL SCHOOL STONE TO BE LAID WITH RITES TODAY

The cornerstone of the largest CWA project under the county school building program, the Roswell High school, will be laid at a ceremony to be held at 2 o'clock this afternoon, Jere A. Wells, superintendent of county schools, announced Friday.

The building is to be built with government funds and will be the largest under the school program. It will have six or eight classrooms and an auditorium. Officials of the federal emergency relief administration will be present at the ceremony.

The stone will be laid by Judge E. D. Thomas, of Fulton superior court, who will pronounce the Masonic rites as deputy grand master of the grand lodge of Georgia.

RUSSELL, HEWLETT WILL SPEAK TODAY AT LEGION OUTING

The Asa Warren Candler Post No. 65, American Legion, will hold a barbecue at Brookhaven Country Club from 10 o'clock this morning until 5 o'clock in the afternoon. Funds obtained will be used for the building of a new home for the post.

Senator Richard B. Russell Jr. will speak at 11 a. m. and Samuel D. Hewlett at 12:30 p. m., the latter speaking in behalf of Governor Talmadge. At 1:30 o'clock an address is slated to be made by Judge Claude C. Pittman or some representative of his, it was announced.

MRS. S. C. LYNCH, 84, PASSES AT DECATUR

Mrs. S. C. Lynch, 84 for many years prominent in Decatur circles, died Thursday night at the home of her daughter, Mrs. Sam Fromshon, 232 Winona street, Decatur. Funeral services will be conducted at 4 o'clock this afternoon from the chapel of A. S. Turner & Son with the Rev. T. Brown officiating. Burial will be Sunday at Columbus.

Mrs. Lynch was the daughter of the late Mr. and Mrs. J. M. Embry, of Columbus. She was born in Columbus September 4, 1850.

In addition to Mrs. Fromshon, she is survived by four other daughters, Mrs. J. W. Talley, Ellijay; Mrs. J. C. Cutts, Greensboro, N. C.; Mrs. J. R. Hays, Winston-Salem, N. C.; Mrs. Frank Dukes, Orangeburg, S. C.; five sons, U. D. Lynch, San Augustine, Texas; E. W. Lynch, Fort Worth, Texas; V. T. Lynch, Memphis; W. W. Lynch, Pensacola, Fla., and J. T. Lynch, Winston-Salem, N. C.

Scarfs ... for Fall

Crisp taffeta—in dashing color combinations for fall ensembles! Stripes, checks, plaids—fringed ends. $1

HIGH'S STREET FLOOR

Blouses ... for Fall

Enchanting models for your fall suit! Taffeta and crepe de chine — solids and patterns in white and colors. $1.98

HIGH'S STREET FLOOR

Neckwear ... for Fall

Gleaming satin — sheer laces — they're PERFECT to wear on your dark fall frocks! White and cream. $1

HIGH'S STREET FLOOR

J. M. HIGH CO.

89c Full Fashioned Chiffon Hose

New Fall Shades!
Trim Picot Tops!
Fine Sheer Gauge!

59c pr.

Buy!—while the price is LOW! Colors you'll wear with your new fall things—sheer, clear and lovely! All sizes.

New! Ringless Chiffon Hose

89c pr.

TWO pairs, $1.75! Darker shades for fall—sheer, clear and ringless! Jacquard lace tops. All sizes.

HIGH'S STREET FLOOR

$2.98 Large Size Leather Bags

Genuine leather handbags with chic prystal and shell ornaments. Accessory colors Fashion chosen for the new season—lined and fitted. $1.98

Calf Leather Hand Bags

Imagine! REAL calf leather bags for so LOW a price! Pouch style with zipper tops —in black or brown. $1

HIGH'S STREET FLOOR

August Sale COATS

$38---$58

Rich materials—luxurious furs —carefully selected and beautifully made! Pick your coat now—and be sure of quality. Tree bark and boucle weaves! Nubby and plain weaves—all with pure silk linings.

HIGH'S SECOND FLOOR

Furs:

FITCH
FOX
BEAVER
KOLINSKY
MARTEN
BADGER

Sizes:

12 to 20
38 to 46
16½ to 46½

Lay-Away Plan:

A small down payment—the rest in easy amounts — and your coat is paid for by the time you want it.

Clearance! Women's Bathing Suits

Drastic Reductions!—On Jantzen, Gantner and Ocean suits—this season's smartest styles! Broken sizes and colors—buy a new one for your vacation —buy for next season!

$2.98 and $3.98 Suits now $1.98

$5.98 Bathing Suits, now $3.98

$3.98 and $4.98 Suits now $2.49

$6.98 and $7.98 Suits now $4.98

BATHING ACCESSORIES, reduced for quick clearance to ½ Price

HIGH'S THIRD FLOOR

Useful Articles! Surprisingly Priced!

Clearance! Notions

$2.60 LIQUID VENEER SETS, complete with mop 49c
SQUEEZE-EZY MOPS, just 20 to clear at just 49c
$1 to $1.98 BOUDOIR BOXES, waste paper, hat and work boxes 49c

49c

ScotTissue, 10 Rolls

Fine quality toilet tissues—1,000 sheets to the roll 65c

Kotex, 2 for

The new improved Kotex—comfortable and convenient. 12 to the box 29c

HIGH'S STREET FLOOR

Share in these Needed—

Toilet Goods Specials

50c LOTION, Hind's Honey and Almond 37c
60c ITALIAN BALM, for a smooth skin 47c
DUSTING POWDER, formerly 49c 19c
$1.98 MIRRORS, pearl or quartz, colors 98c
PTS. WITCH HAZEL, St. Joseph's make 29c
50c IPANA TOOTH PASTE, or Detoxol 39c
25c DR. WEST TOOTH PASTE, 2 for 33c, or 17c
Daggett & Ramsdell SUNBROWN OIL ... 50c and $1
Daggett & Ramsdell BEAUTY KITS .. $1.25 and $1.65
$1.10 COTY FACE POWDER, with perfume 98c
LISTERINE ANTISEPTIC, former $1 size bottle .. 59c
LISTERINE TOOTH PASTE, 50c size 31c
RUBBING ALCOHOL, pint size bottles 15c
19c TOOTH BRUSHES, quality bristles 10c
49c CLEANSING TISSUES, economy package 39c
10c LIFEBUOY SOAP, for your protection. 10 for 54c
10c LUX SOAP, keeps your skin lovely .... 10 for 54c
8c IVORY SOAP, medium size bars ..... 10 for 49c
5c LOMA PALM AND OLIVE SOAP ..... 12 for 39c
PALMOLIVE SOAP, former 10c size ..... 10 for 47c

HIGH'S STREET FLOOR

Sale—Slips

All Silk! Deep Panels!

... at a Special Price! $1.98

SLIPS, all silk with deep shadow panels! 4-gore and bias cut, trimmed with rich Alencon-type lace. White and tearose shades.
Special at $1.98

GOWNS, of silk French crepe, imported lace trimmed. Adorably dainty cap sleeves! Tearose and blue. Sizes 15, 16, 17 and 18.
Special at $2.98

DANCE SETS, all silk in tearose or blue. Lace trimmed. Silk lined brassiere, elastic back shorts for perfect fit. Sizes 32 to 36.
Special at $2.59

HIGH'S THIRD FLOOR

Monogrammed Men's Shirts

Regular $1.49 Broadcloth Shirts in White, Blue, Tan, Gray

$1.19

3 for $3.50

Pick your shirts, men—we put your OWN three-initial monogram on them—FREE of charge! Collar-attached styles—neckband style in all white only! It's the sensation of the season!

Sizes 14 to 18!

MEN'S STORE, HIGH'S STREET FLOOR

Clearance!

Men's Tropical Worsted Suits

$11.50 *Values to $19.50!*

All-wool "Hamilton" fabrics—fine tailored summer suits, men! Here's your opportunity for a real savings! Single-breasted style in sizes 35 to 42—get in on this Buy—and clean up in real cash! Greys, tans, blues!

MEN'S STORE—HIGH'S STREET FLOOR

Exciting Savings! August Sale Linens! Blankets

$4.60 "Diehl" Electric Fans

Guaranteed for One Year!

Plenty of hot weather ahead —and you'll want one of these! 8-inch size, non-oscillating. $2.98

HIGH'S STREET FLOOR

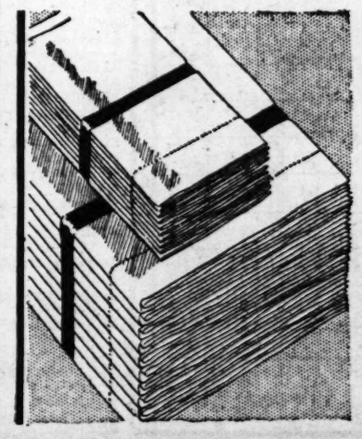

Monogrammed "Cannon" Sheets

$1.59 values! Nationally KNOWN for their quality! Individual monograms put on FREE—enhance their individuality! Single, twin, double and extra sizes. Ea..... $1.09

PILLOW CASES, 42x36-in.... 27c
PILLOW CASES, 45x36-in.... 33c

Reversible All-Wool Blankets

$7.98 value! Beauty and comfort—PLUS our August Sale savings—make these blankets record-breakers for value! 3½ pounds of pure lamb's wool, in glorious two-toned boudoir colors. Bound with reversible silk satin! 70x80 in. Ea. $4.88

HIGH'S STREET FLOOR

Cedarol Closets

A new shipment —200 to sell! Holds 12 garments — safe from moths, dust and dirt. 89c Ea.

HIGH'S STREET FLOOR

THE GUMPS—MAN OVERBOARD

LITTLE ORPHAN ANNIE—DIVIDENDS

MOON MULLINS—A VACANCY—IN THE HEAD

DICK TRACY—Mortimer Joins Up

SMITTY—PIGS IS PIGS

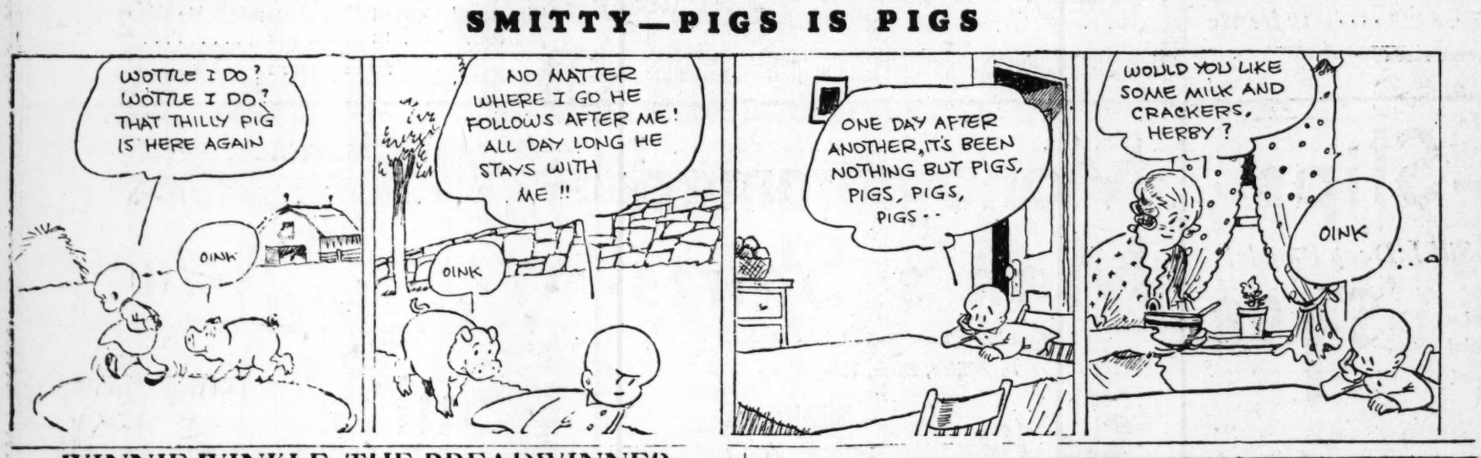

WINNIE WINKLE, THE BREADWINNER—

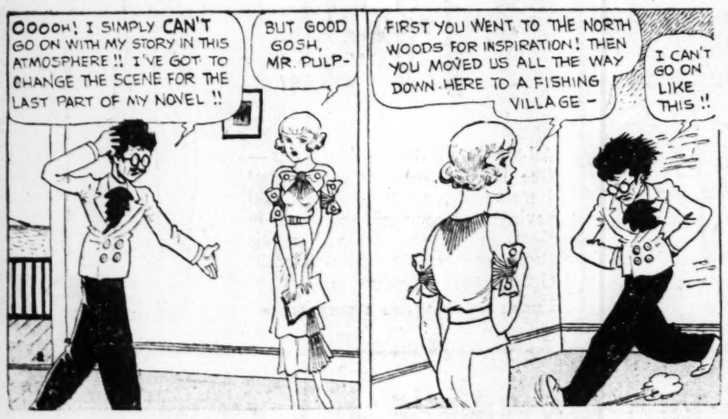

Today's Cross Word Puzzle

ACROSS.

1 Silk hat.
7 Kiss.
15 Adorn.
16 Winglike.
17 Booths.
18 Rotate.
19 Hindu cymbals.
20 Pad.
21 Freeze.
22 Star in Cetus.
23 Footprint.
25 European gold coin.
26 Germ.
30 Stupid person.
31 Kitchen utensil.
32 Unlawful.
34 Sets of three hoses in single file.
38 Silly.
39 Place of ideal rustic simplicity.
40 Tortuous winding course.
41 Delicate.
42 Mahometan festival.
43 Slender finial.
44 Brings forth young.
45 Hebrew deed.
48 Spanish Dominican missionary.
50 Leaps.
51 Mistake.
52 Luminous phenomenon.
57 Babylonian god.
58 Chemical compound.
59 Unfold.
60 Bordering on the ocean.
62 Sea nymph.
63 Lofty.
64 Footsteps.

DOWN.

1 Emit.
2 Negrito of Luzon.
3 Sly thrust.
4 Trunk tray.
5 Knob.
6 Checked.
7 Science of light and vision.
8 Adhered.
9 Wax.
10 Vase.
11 Behold!
12 Garret.
13 Triple crown.
14 Splendor.
22 Worldly.
24 A flower.
25 Informal ball.
26 Kingdom in Asia.
27 Instead.
28 Charles Lamb.
29 Banquets.
31 A national legislature.
33 Beverage.
34 Grates.
35 Icelandic literature.
36 Bearing.
37 Norwegian zoologist.
43 Merited.
45 Mortify.
46 Pertaining to sound.
47 River in Venezuela.
48 Grave offense.
49 Disjoin.
51 Discharge.
53 Pulled apart.
54 Ancient Greek town in Italy.
55 Roman poet.
56 Anarchists.
58 Unsorted wheaten meal.
61 Roman number.

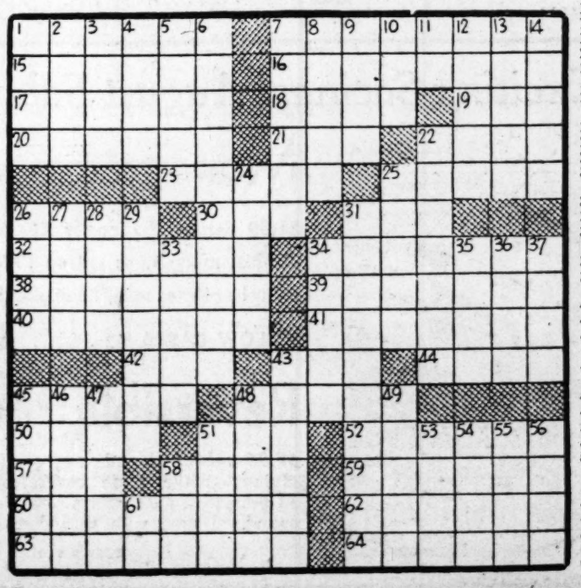

GOOD GIRL

By PEGGY GADDIS.

WHAT HAS GONE BEFORE.

While Calissa Logan, pretty 19-year-old southern cotton mill workers, is dancing in a pavilion near Stanley Mills, she attracts the attention of Kent Stanley, 25, and handsome, whose aristocratic mother owns the mills. Kent cuts in and, the dance ended, suggests a drive in his roadster. He stops at the roadside but when she refuses his kiss he drives her to her home, the shabby cottage of her uncle and aunt, the Johnsons. As they arrive Calissa confides that she repulsed him because she suddenly realized how much he wanted him to kiss her. She kisses him and he gives her his fraternity ring. Jim Wright, a cotton mill worker who has been "courting" her, shoots her in a jealous rage and kills himself. Kent goes to see her daily in the hospital but he is called suddenly to Atlanta by the serious illness of his mother. Calissa is greatly disturbed when she sees a lurid story in an Atlanta Sunday newspaper featuring pictures of Jim Wright, Kent and herself and telling of the romance of the mill owner's son and the "cotton doll," as the girl workers are called. When she returns to work she is summoned to the office of Mr. Powers, the general manager, where Mr. Norman, a lawyer representing Mrs. Stanley, offers to buy Kent's ring. Calissa says it is not for sale and he repeats this to Mrs. Stanley, who goes in person to Calissa's home, adding, "We love each other and some day we are going to be married—whether you like it or not!" Mrs. Stanley says Kent is engaged to a girl of his own class. NOW GO ON WITH THE STORY.

INSTALLMENT XX.

Johnny was studying her closely, bewilderment in his eyes.

"And now—you're living in a swanky apartment, and dressing like a million—oh, yes, of course, I understand now—it was your lost uncle in Australia who left you his fortune!" he pretended to remember.

Calissa grinned at him—a gamin grin. She knew, of course, the thoughts that were hurrying through his mind. It was hard for him to reconcile the picture of a cotton mill worker, with this beautifully dressed and expensively housed girl before him. But there was no reason why she should explain anything to him. After all, Kent understood—and that was all that was necessary. Let Johnny Ainsworth or anybody else think whatever they liked—it didn't matter. So she merely grinned at him, and nodded, her eyes dancing demurely.

"Something like that!" she agreed, pleasantly.

Johnny studied her for a long moment. And then he shook his head, as though he gave up the puzzle of her. He was constantly being hailed by parties at other tables, by people coming and going in the restaurant, and the eyes of the men fastened upon Calissa with interest, while the girls studied her, frowning, wondering who the dickens she was, and who was she visiting. For, of course, she was a stranger or else they would have seen her about, long before this.

A man and woman came into the restaurant, and approached the table at which Calissa and Johnny sat. The woman was about 40—with the traces of a lost beauty clinging to her still. She wore a black evening frock, quite simple, without jewels, save for a small strand of pearls about her throat. Calissa thought she looked tired and sad, and there was something tragic in her eyes. She nodded and smiled at Johnny, and passed on, following the waiter who was leading the way to a table.

But the man paused, speaking heartily to Johnny, but with his eyes straying with interest towards Calissa. And Calissa, meeting his eyes, gave a tiny start, for the man was Robert Gordon!

"Hello, Johnny—how are you? I haven't seen you in an age!" said the man, with forced heartiness, and Johnny could do no less than stand up and shake the proffered hand. But he did it with a bad grace that made his dislike for the man almost insolently obvious.

"Hello, Uncle Bob—I've been around somewhere!" he answered the older man's greeting, and then, yielding to the inevitable, he said, "Miss Logan, may I present my uncle, Mr. Gordon?"

"How do you do, Mr. Gordon?" Calissa said, demurely.

Gordon looked down at her with keen interest. "But—haven't we met somewhere before, Miss Logan?" he wanted to know, and Calissa smiled.

"Of course—this afternoon, in your office—Miss Lawrence introduced us—I'm to work in your office, you know!" she reminded him, her eyes dancing a little.

Gordon looked unpleasantly, startled, and his face darkened a little as he straightened and said, quickly, almost bruskly, "Oh, yes—of course—I remember, now! Glad to have seen you, Johnny—I'll be seeing you at the office in a few days, Miss Logan!"

And he went on to the table where the tired, sad-eyed woman in black waited patiently for him.

Johnny was looking steadily at Calissa, and there was an odd look in his eyes—a look as though she had been perfectly strange, and not entirely pleasant to look at.

"So you're going to work in Uncle Bob's office!" he commented, drily, after a moment. "Well, now, isn't that nice? And you are a friend of Miss Lawrence's? Well, well—so it wasn't an uncle in Australia, after all!"

His tone was so odd, despite the casual words, that Calissa could only stare at him, puzzled.

"Is there anything wrong about my working in Mr. Gordon's office? Or in living with Miss Lawrence?" she demanded, with spirit.

"Certainly not—according to Miss Lawrence's lights!" said Johnny, grimly. "Only—it happen that I am—rather fond of my aunt, and Uncle Bob treats her shamefully!"

Calissa stared at him, offended, and bewildered. "But—of course I'm sorry—but what's that got to do with me?" she demanded sharply.

"Nothing, of course—nor with Miss Lawrence, either. Forget I said it!" said Johnny, grimly. "And now—I see you've finished. Suppose we go!"

Calissa stood up, her cheeks scarlet, her eyes angry and bewildered. Another crazy, crooked, misplaced piece to fit somehow into her jig-saw puzzle that had been growing more confusing ever since her arrival.

On their way out of the restaurant, they met a group of young people coming in, and one of the girls, a pretty, fluffy blonde, called gaily to Johnny. He answered her greeting with a wave.

"That's Isobel Chambers!" he told Calissa, and added, significantly, "the girl Kent Stanley is going to marry!"

The brief drive from the hotel to the apartment that was now home to Calissa was made in almost complete silence. Calissa was feeling shaken and a little frightened by the significant tone of Johnny's voice as he pointed out the girl to whom Kent was engaged! Johnny seemed to be pretty well absorbed in his own thoughts, and, judging from his expression, they were not kind thoughts, or cheerful ones.

He left her at the door of the apartment with the most casual of goodbyes and no suggestion of another meeting. He seemed hugely relieved to be free of her company. Bewildered and humiliated, Calissa let herself into the apartment, feeling that, all of a sudden, a world that had been going with glorious smoothness had become topsy-turvy.

As she stepped into the apartment, Myrtis came to the door of the living room to greet her. Myrtis' face was dark with anger, and she snapped, hotly, "Well, where the devil have you been?"

Calissa's head went up and her eyes chilled. "Not that it's any of your business, but I've been out to dinner, with a very attractive young man," she said, spiritedly.

"None of my business, eh? Why, you impertinent little guttersnipe—" gasped Myrtis, her eyes blazing with fury.

Calissa walked past her and into her own room, where she took off the taffeta wrap, unpinned the gardenias from her shoulder strap, and brought out of the closet the battered, cheap little suitcase with which she had arrived a few days ago. As she placed it on a chair, open, ready for packing, Myrtis came to the door and looked at her sullenly.

Well? What now?" she demanded.

"I'm going home, of course!" said Calissa, quietly, and began to pack the cotton underthings, the cheap, sleazy little silk dresses, with which she arrived.

"Oh, for Pete's sake!" snapped Myrtis, in a tone of exasperation as she snatched up the suitcase and hurled it, still open, through the closet door.

She forced herself to a measure of self-control, though her eyes seethed with anger.

"Snap out of it, Calissa—oh, I admit I had no right to speak to you as I did—but you didn't tell me you were going out, and when I got to thinking about you here by yourself—well, I felt guilty and so I broke my date and left a perfectly swell party to come home and keep you from feeling lonesome—and then when I got here, you had gone, and Ruby had no idea where you had gone! And I might just as well have stayed at my party and had a good time! So can you blame me for boiling over?"

Calissa's anger melted swiftly beneath this perfectly reasonable explanation, and she said, quickly, contritely, "Oh—I'm sorry, Myrtis—I didn't understand. Of course you had a perfect right to be cross—but I didn't know that you were coming back and when this man called up and asked me to dinner—well, I just went, without thinking!"

Myrtis was lounging in the doorway now, the ever-present cigaret between her fingers, her eyes narrowed a little against the smoke.

"Say, where did you meet Johnny Ainsworth, anyway?" she demanded, suddenly.

Calissa stared. "If Ruby didn't know where I went, how did you know I went with Johnny Ainsworth?" she asked, quietly.

Myrtis started, and colored faintly; her eyes narrowed still more. But all she said was, with an air of carelessness, "Why, you said yourself that you'd been to dinner with Johnny Ainsworth—naturally, I know who he is—one of the most eligible bachelors in town and all that—why? Didn't you want me to know who you went with?"

Calissa knew she had not mentioned Johnny Ainsworth's name since she came into the apartment—but there seemed no point in arguing, and so she pretended to accept Myrtis' explanation.

"Kent introduced him to me the other afternoon, and he insisted on having my telephone number, and address! And tonight he called me up, and I went to dinner with him. That's all!" she said, quietly.

Myrtis stood for a moment, thinking. And then she said, with an effect of feeling for her words, making her speech sound a little strained and awkward:

"Well—if I were you, Calissa—I don't think I'd be in such a hurry about accepting invitations from young men like this Ainsworth bird, or being seen around the sweller places with them. It's bound to get a business girl talked about!!"

Calissa laughed, so lame and unconvincing was the other girl's suggestions.

"Surely not in a place as big as Atlanta!" she protested.

Myrtis surveyed her for a long moment, then shrugged. "You're a hard-boiled, stubborn little mutt, aren't you, Calissa?" she said, grimly, as she turned on her heel and walked out of the room, leaving Calissa alone to mull over the events of the evening, and try to fit them into place in her puzzle.

She had more than a suspicion of why Mr. Gordon had been a bit upset at sight of her, in evening dress, with his nephew, at the exclusive hotel. She had a very clear memory of what she had seen in Mr. Gordon's office that afternoon—Mr. Gordon advancing toward Myrtis, his eyes blazing, his arms extended, Myrtis meeting the embraces with heavy-lidded eyes, and a little, provocative, alluring smile! Myrtis shopping extravagantly, and charging her purchases to "Gordon!" The tragic-eyed woman, in the black gown, pathetic in her traces of lost beauty! Robert Gordon's wife! And Calissa could not dismiss the conviction that Myrtis was more than an employe of Robert Gordon! That, of course, would explain the instant cooling of Johnny Ainsworth's manner as soon as he had discovered that Calissa shared an expensively furnished apartment with Myrtis.

This thought of Myrtis and of herself, Calissa, as sharing this apartment made Calissa extremely uncomfortable. But—what was she going to do about it? She had no money except that which Norman had advanced to her, and Myrtis had calmly appropriated that, and made no sign of any intention of returning it. Somehow, she must repay the hundred dollars to Norman, and her only hope of doing that was by getting to work on the new job, and living frugally, and saving every possible penny towards that end. That done, she could take a small furnished room somewhere by herself, and pay for it herself.

Continued Monday.

(Copyright, 1934, for The Constitution.)

Aunt Het

"I reckon Bill married a rich girl, all right. She acts like dirt on the floor ain't none o' her business."

(Copyright, 1934, for The Constitution.)

SALLY'S SALLIES

Man was made before woman to give him a chance to think of a good reply to her first question.

JUST NUTS

Solution of Yesterday's Puzzle.

S	T	O	A		M	E	D	A	L		A	C	M	E
L	E	E	R		A	R	I	S	E		M	A	I	L
E	A	S	E		D	I	S	S	I	P	A	T	E	S
D	R	O	N	E		E	C	U		O	Z	O	N	E
		P	A	R	K		S	M	O	K	E			
B	A	H		R	E	P		E	R	E		S	E	E
A	W	A	Y		G	A	D		B	R	A	C	E	R
G	A	G	E	S		L	E	V		S	C	O	R	E
G	R	U	N	T	S		W	E	E		E	R	I	C
Y	E	S		R	A	T		X	A	T		N	E	T
		J	A	P	E	S		R	E	E	F			
W	O	M	E	N		E	L	F		E	Q	U	I	P
E	M	E	N	D	A	T	I	O	N		U	L	N	A
E	A	R	N		M	E	T	R	E		A	L	E	S
P	R	E	Y		T	E	S	T	Y		L	Y	E	S

UNCLE RAY'S CORNER

A LITTLE SATURDAY TALK.

A newsy letter comes from a reader who has something to tell us about her adventures with birds:

"Dear Uncle Ray:

We have lots of birds. I like birds and flowers better than anything. I had a pet martin in 1932. It was small when I got it. It fell out of its nest, and I kept it until night, and then daddy would put it up. I had it so tame that it would come down every morning about 6 a. m.

"We have a screened-in porch, and when the bird would sit on our pump, dad would hold the door open, and it would come in. When old enough to fly, it would sit on my finger, and would fly around and then come back again. When the rest of the birds left, it also left.

"Our martin-house has 20 rooms. This year the sparrows built in some of them. Underneath the rooms which dad was cleaning, there was a dead martin and it never flew away. I bet it was my pet. I have a cemetery in my flower garden for birds.

"ELMERA LEE CUMMINGS."

Perhaps Elmera is right in her guess. Perhaps the little dead bird was the one she had had as a pet in 1932; but on the other hand it may have been a different martin.

At any event, she did the proper thing when she let her pet fly away at the end of the summer season, instead of putting it in a cage and keeping it away from its friends. Canaries and parrots are among the few kinds of birds which seem to do well in cages.

Mr. Andres de la Garza writes me a letter in which he speaks of astronomy, and asks this question:

"Is it true that the stars are more or less like suns, and that they have planets and other worlds around them?"

The real stars are like our sun. They are trillions and quadrillions of miles distant from us, and look small simply because they are so far away. Careful study with telescopes has proved that they give light of their own, and that some of them are larger than the sun in our solar system.

When I speak of "real stars," I am not thinking of the planets which go around our sun, or of the meteors which sometimes are called—in error—"shooting stars" or "falling stars." I am thinking of such stars as those in the Great Dipper, or in dozens of other star groups not so well known.

Our telescopes are not powerful enough to tell us certainly whether there are planets going around the stars; but it is quite likely that some of the stars are at the center of what we might call "other solar systems."

Uncle Ray

(Copyright, 1934, for The Constitution.)

Coupon for "Seven Wonders of the World"

Uncle Ray,
Care of The Constitution,
Atlanta, Ga.

Dear Uncle Ray: I enclose a stamped envelope carefully addressed to myself. Please send me a copy of the new illustrated leaflet, "Seven Wonders of the World." There is no charge for the leaflet.

Name .....

Street or Rural Route .....

City and State .....

ILLINOIS' SALES TAX PUTS STATE IN BLACK

People Praise 'Painless' Levy That Has Put State on Cash Basis.

CHICAGO, Aug. 3.—(AP)—Pennies of the Illinois sales tax have mounted into millions of dollars to put the state on a cash basis.

At the end of its first year, state officials announced $36,632,933 poured into the treasury from the 2 per cent sales tax, and acclaimed it as the "most satisfactory state tax."

The revenue, officials said, made possible elimination of all state property taxes, furnished more than $18,000,000 for emergency relief, and filled in miscellaneous funds when other revenues shrank alarmingly.

"The state is on a cash basis, paying all bills and taking advantage of discounts. Without the tax, a depleted treasury, unpaid bills, and mounting real estate taxes would have thrown the treasury into a mess," Director of Finance Knowton L. Ames said.

Called a "painless tax" because few persons notice the pennies that it costs, a disgruntled populace greeted the enactment of the measure in 1932. When no appreciable difference in prices resulted and state property taxes were entirely eliminated, people hailed the sales tax as an ideal assessment.

Its low administration cost, only 2.1 per cent, is praised as another good feature and it enabled the state to do its own financing on part of a relief bond issue.

10-Day Special
Set of Teeth
$5.00
Teeth Cleaned
Amalgam Fillings
WA. 8570
50c Ea.
Dr. E. G. Griffin
113½ Alabama St.
Cor. Whitehall

Miss Thacker's Beneficiary Receives $1,000 On Constitution Policy Following Accident

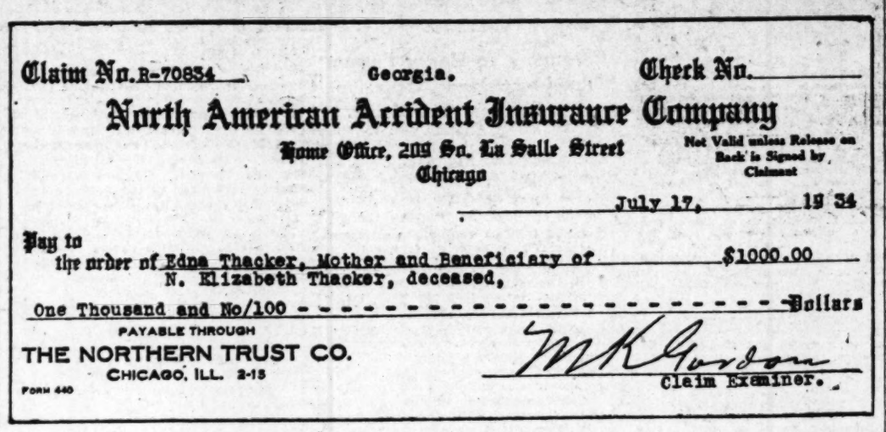

Claim No. R-70834 Georgia. Check No.

North American Accident Insurance Company

Home Office, 209 So. La Salle Street, Chicago

Not Valid unless Release on Back is Signed by Claimant

July 17, 1934

Pay to the order of Edna Thacker, Mother and Beneficiary of N. Elizabeth Thacker, deceased, $1000.00

One Thousand and No/100 - Dollars

PAYABLE THROUGH THE NORTHERN TRUST CO. CHICAGO, ILL. 2-15

FORM 440

M K Gordon Claim Examiner.

Facsimile of check for $1,000 which the North American Accident Insurance Company paid to Mrs. Edna Thacker, mother and beneficiary of Miss N. Elizabeth Thacker, 686 Penn avenue, N. E., through The Atlanta Constitution. Miss Elizabeth Thacker was in an automobile accident on the Birmingham-Atlanta highway May 27, 1934, receiving injuries from which she died in a Birmingham hospital the following Sunday.

Miss Elizabeth Tracker, who resided at 686 Penn avenue, N. E., Atlanta, was critically injured near Birmingham on the Birmingham-Atlanta highway on May 27, when the automobile in which she was riding was turned over and caught on fire. This accident resulted in her death the following day.

On June 5 the North American Accident Insurance Company received notice of this accident. On July 17 it received claim and proof of death, and check for $1,000 was drawn and forwarded to The Atlanta Constitution. This check for $1,000 was received by and receipted for Mrs. Edna Thacker on July 21.

The first thought is that it pays to be a subscriber to The Atlanta Constitution in connection with the accident insurance feature which it offers to its subscribers. Miss Thacker was not only a subscriber to the daily and Sunday Constitutoin, but she took advantage of The Constitution's insurance feature and protected herself against the very accident which unfortunately happened to her.

The price of the insurance was $1. This made an investment of $1 pay her beneficiary $1,000. Had she not been thoughtful enough to take out this insurance in connection with her subscription to The Atlanta Constitution, this $1,000 would not have been available.

No one knows when tragedy will strike. Many even now are standing on the brink of the grave without knowing early death or injury is their lot. When Miss Tracker started out in the automobile on May 27 little did she think what the sad ending would be and how soon. The accident was unfortunate, but Miss Thacker was wise enough and thoughtful enough to take out this protection.

Every person should take advantage, without fail, of The Constitution's unparalleled reader service feature. Its expense is insignificant. Under its terms the policyholder is protected against death in train, bus, boat, elevator, automobile, pedestrian, burning buildings and other daily hazards to life and limb.

The insurance offered you through The Atlanta Constitution is issued by the North AmericanAccident Insurance Company, of Chicago, Ill. This company, during the last several years, has paid to Constitution subscribers and members of their families over $200,000.

The insurance is offered to subscribers and immediate dependent members of a subscribers' family between the ages of 15 and 69 on the one subscription going into the home at the small registration fee of 20 cents with application and 10 cents per month thereafter in addition to the subscription price, or $1 each per policy per year in advance, to subscribers who live in Atlanta; and to subscribers outside Atlanta and suburbs the rate is $1 per year per policy in addition to the subscription price, whether paper goes by mail or delivered through dealer.

The policy The Constitution offers you provides for payment of sums ranging downward from $10,000 for travel, $1,000 for auto and pedestrian deaths resulting from certain specific accidents, heavy sums for permanent injuries, and $10 weekly indemnity for total disability resulting from accidents set forth in the policy, which is at the rate of $43.33 per month. All this for the small fee, as stated above—just about 2 1-2 cents per week, and it is offered to old and new subscribers alike.

In sending application for insurance the applicant must state name in full, give age and occupation, and if beneficiary is desired, the full Christian name of beneficiary must be given and relationship of same to the insured.

Chicago Police Order Pants on Fan Dancer

CHICAGO, Aug. 3.—(AP)—Fan dancers wore pants again today at the World's Fair.

Declaring "the lid is not off," police squads last night raided five villages and "The Bowery," seized gambling wheels in each place, closed an exhibition, and on their way out ordered pants placed on Faith Bacon, a fan dancer.

Officials said they would not permit abuses of their new liberalized policy, adopted at the insistence of disgruntled concessionaires.

Clear, Hot Weather Predicted for Today

Fair weather today with temperature extremes of between 75 and 92 degree was forecast Friday by the weather bureau.

Friday was fair, with a temperature range of 75 to 92 degrees. Indications were Friday that warm weather would continue at least until Monday.

Appeal To Borah Lowers Bread Price

GLENNS FERRY, Idaho, Aug. 3. (AP)—The price of unsliced white bread dropped a cent a loaf today after Senator William E. Borah, republican, Idaho, promised to provide "counsel without expense" to a baker if he should be prosecuted for defying an NRA code authority administrator's order.

E. W. Nestak, the only baker here, increased his wholesale and retail unsliced bread prices 1 cent to 7 and 10 cents August 1 in accordance with an order issued by Sid Graves, of Twin Falls, bakery code administrator for southern Idaho. After receiving the senator's message in response to an appeal for advice as to the course to pursue, Nestak lowered the prices to their former standard.

New Fires in Forests Caused by Lightning

SPOKANE, Wash., Aug. 3.—(AP)—Lightning, playing over the Bitter Root and Nez Perce national forests of western Montana and central Idaho, added new woes to fire fighters today.

Preceding scattered light showers and cloudy weather, the lightning sprayed 15 small spot blazes on the Bitter Root forest, and numerous small ones on the Nez Perce. All blazes were well manned at noon.

Rain on the western edge of the timber country, with showers farther east and predictions for soaking rains over the timber country, did much to brighten the fighters' outlook.

The Trout creek blaze, which claimed the life of a Civilian Conservation Corps worker yesterday, was reported to have spread during the night, and today had a perimeter of 20 miles.

The huge Curlew fire on the Colville forest of northeastern Washington, was reported to be quiet.

Three Wives Get Part Of Ochsner Fortune

SAN FRANCISCO, Aug. 3.—(AP)—The widow and two former wives and three children of the late Professor Washington Henry Ochsner reached a final agreement today upon the division of his Kettleman hills oil estate, usually valued at $10,000,000.

The agreement gives Mrs. Hilda Carling Ochsner Hinckley, the late geologist's third wife, 25 per cent.

Mrs. Frances A. Ochsner, the first wife, receives 10 per cent, and the second wife, Mrs. Nany Ochsner Baldy, of Carson City, Nev., receives five per cent.

Each of the three children will receive 20 per cent, approximating $2,000,000.

British Yarn Mills Stop Selling Berlin

MANCHESTER, England, Aug. 3. (AP)—British exporters of cotton yarn to Germany decided at a meeting here today to suspend deliveries at once pending settlement of all outstanding accounts and arrangements of a method of paying for new deliveries.

The action of the exporters will have a vital effect on Lancashire's trade with Germany and may mean loss of employment, directly or indirectly, for 50,000 operatives.

A British cotton delegation is in Germany and it was hoped that an early agreement on outstanding questions would be reached. The exporters' conference adjourned until August 10.

ALLEGED MURDERER RETURNED FOR TRIAL

Andrew Boston, alias Bostwick, alias Ralph Simmons, 28, negro, who is under indictment by the Fulton county grand jury for murder, was lodged in Fulton Tower Friday after being returned from New York city, where he was arrested last week.

The negro was named as the trigger man in the slaying of Benny Gadlin, who operated a junk yard at Decatur and Fort streets, on May 13, 1933, by Floyd Smith, who was electrocuted recently for his part in the murder.

Gadlin was shot and killed when he returned to his yard to feed some dogs he had there. The negroes, planning robbery, shot him when he resisted.

HEARING POSTPONED IN STATE VS. CITY CASE

Hearing on a petition by the state of Georgia to restrain the city of Atlanta from collecting a building permit fee for alterations at the Confederate Veterans' Soldiers' home was postponed Friday for an indefinite time by Judge Virlyn B. Moore, when the state's attorneys requested time to study an amendment to the original petition.

In the original suit and the amendment the state contends that the city has no authority to levy on the work, which is being financed by the FERA, and charges the city with "harassing" the state on former similar occasions by arresting those in charge of state construction jobs, and that such fees have been paid in the past merely for the purpose of avoiding litigation.

ONE GALLON *could* hoist the George Washington Bridge 5¾ inches!

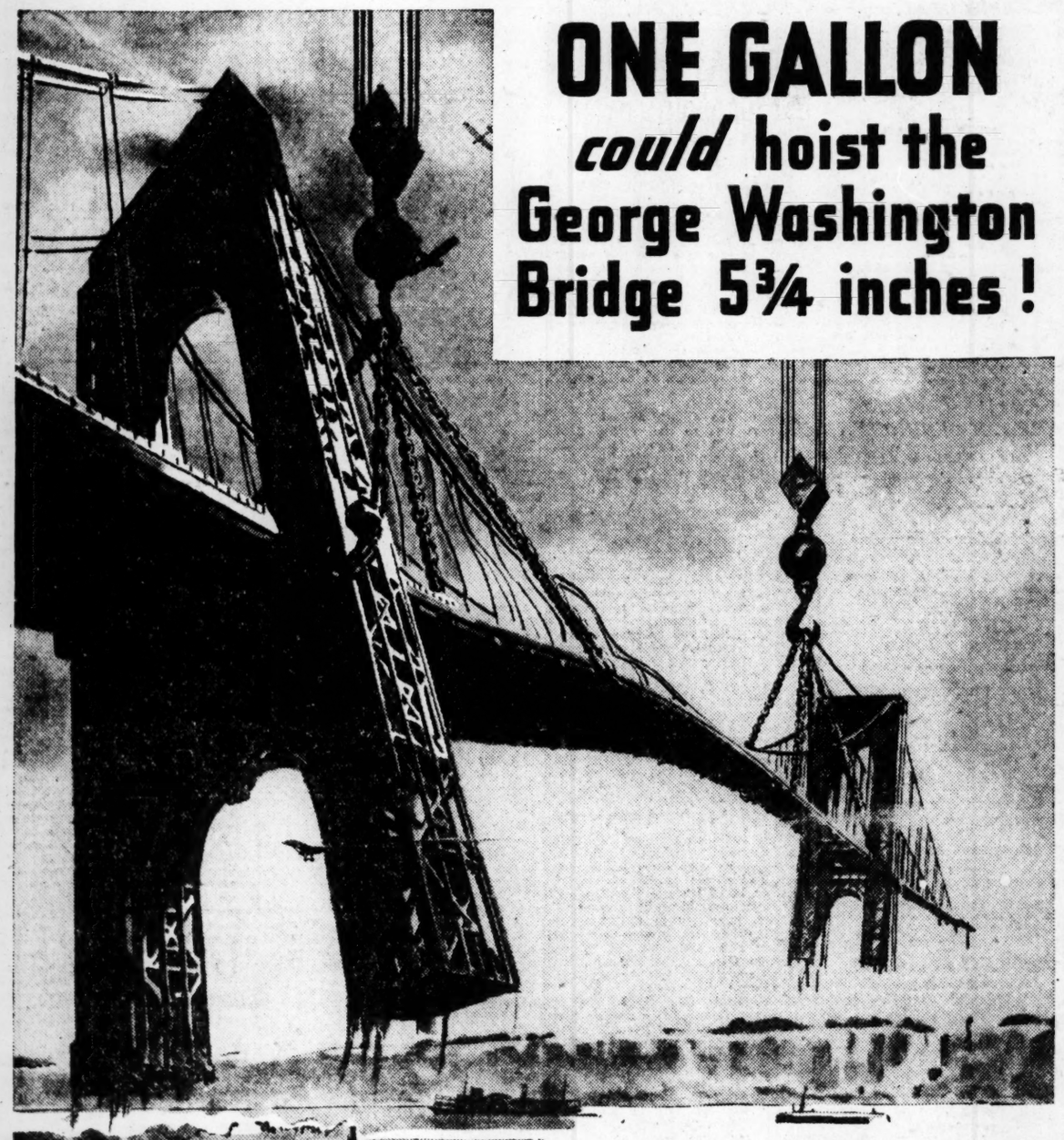

15% to 20% More *Smooth* Power Shown in Auto Test

Arching over the Hudson River at 178th Street in New York City is the George Washington Bridge—103,400 tons of steel and concrete. Imagine the energy necessary to lift such a mass! And yet, one gallon of the powerful new Sinclair H-C Gasoline could hoist the George Washington Bridge 5¾ inches—*if all H-C's energy could be fully utilized.*

In a recent road test, where the new H-C was tried out against 12 other well-known gasolines, the results were as follows: The new H-C gave from 15% to 20% more *smooth* power. It also accelerated from 15% to 20% quicker than the other gasolines and gave from 1 to 3 more miles per gallon!

Ask the Sinclair dealer for a folder which fully explains how one gallon of the new H-C Gasoline could hoist the George Washington Bridge 5¾ inches.

99 Million Foot-Pounds per gallon

NOTE: *For best results with the new Sinclair H-C, use either Sinclair Opaline Motor Oil or Pennsylvania Motor Oil—now sold by all Sinclair dealers in Tamper-Proof cans.*

SINCLAIR H-C GASOLINE

Reg. U. S. Pat. Off.

Copyrighted 1934 by Sinclair Refining Company (Inc.)

HIGH'S BARGAIN BASEMENT

The Economy Center of Atlanta

AUGUST SALE OF FUR-TRIMMED COATS

Every Coat A $25 Value!

Luxury Furs:
FRENCH SEAL
MANCHURIAN WOLF
FRENCH BEAVER
VICUNA

They'll cause no end of excitement — the new styles! new fabrics—new use of furs and heavy silk crepe linings—at a LOW price almost beyond belief!

$15.75

MATERIALS ... *are the new bark weaves in wool crepe—black, brown, green, wine!*

Years of selling have proved that August is the time to select your winter coat—you have FIRST choice—and plenty of time to pay before cold weather begins.

Buy on Lay-Away Plan

• *Use Charge Account.* A SMALL DEPOSIT reserves your coat until cold weather. • *Use Convenient Payment Plan.*

$29.50 Values! Badger Trimmed COATS
Superlative coats of the new bark weave wool. Lavish with Chinese Badger trims—lined with sumptuous all silk. Sizes 14 to 44.
$21

$16.95 COATS—Swagger Suits
All-wool crepes with flattering French beaver trim. SUITS have 48 and 50-in. coats for wear with dresses or skirts. Sizes 14 to 44.
$12

$27.50 Values! Fur-Trimmed COATS
Great horseshoe collars, draped revers, shawls in the new rugged furs—caracul, marmot, skunk, badger, marmink. Heavy silk crepe linings. 14 to 48.
$19

- Reviewing the Shows -

Jean Harlow Picture At Grand Proves Spicy

Jean Harlow as "The Girl From Missouri," at the Grand theater, scores again in a top-notch risque comedy about a gold-digger who wouldn't be downed. She tears all the way from New York to Palm Beach to get what she wants and does some very nice acting going and coming. Anita Loos, who has had a hand in giving blondes publicity before, was a co-author on the story and the result is just what might have been expected.

Franchot Tone and Lionel Barrymore make a marvelous team as the millionaire son and father both caught in the clutches of the Broadway chorine. In fact, Lionel Barrymore walks away with the first part of the picture in his portrayal of a swashbuckling Wall Street bloodhound. But young love scores in the second half, and as a young lover Franchot is just right.

Jean plays the part of Eadie, the home-town girl who looks like what she isn't. And people misunderstand so, just because she happens to have a ruby ring that didn't come from the ten-cent store. The way is left open for a good many cracks and the cracks are all made. Most of them are funny, too.

The platinum hair photographs as well as ever and so do the Franchot Tone brown eyes. The whole picture is as spicy as a bottle of 1923 Heidseick and as full of giggles. But those who never liked champagne anyway had better not see it. It's not exactly food for thought.

Patsy Kelly is funny as the girl-friend who serves as a chaperon hither and yon. And Clara Blandick smirks effectively as the one prim person in the show, a secretary whom nobody ever notices. In short, the story is good, the acting better, and the moral too, too prominent.

A travel-talk and a Charley Chase comedy of the not-so-funny variety tag along behind the picture.

—SARA WILSON.

"Show Off" at Rialto Pleases Reviewer

The story or plot, if there is a plot, of "The Show Off," George Kelly's incomparable stage play which opened at the Rialto Friday night, is simple enough. So is the setting. The very simplicity of both is remarkable considering the fine effects it attains.

J. Aubrey Piper is a railroad clerk who gets on the nerves of his in-laws, a middle-class Philadelphia family, with his bluster. Amy, the daughter of the family, falls in love with him and marries him. His poses, his penchant for riding in demonstrator cars, one of which he wrecks and thereby almost kills a traffic cop, his habit of buying things on the installment plan and not paying for them, finally get on his wife's nerves, and she makes him leave her.

His bluster, however, brings big financial returns to Aubrey's brother-in-law inventor, and even impresses the president of the railroad, who previously had fired him.

George Kelly, the author of this play which has become a classic of the American stage, was a vaudeville actor who wrote it for one of his skits. It survived vaudeville, was a New York hit, and has gone the rounds of the stock companies.

Its rare comedy, its touches of pathos and its swift characterizations have not suffered with time and repetition. The screen version sticks fairly well to the original, although there is some new stuff and some screen exaggeration. Spencer Tracy has the central role and plays it perfectly. Madge Evans is Amy.

The audience on the opening night received the play enthusiastically. It will continue for a week. Those who like exceptional pictures should not miss this. In addition to the main picture, there is an exceptional Mickey Mouse, a newsreel and a comedy, the latter not so hot.

HAL STEED.

Good Humored Farce Found on Fox Screen

Those who may turn to the Fox this week for haven from heat and humid worries will find "Ladies Should Listen" hot weather entertainment par excellence.

This is farce of a breadth that frequently takes it over the line into burlesque. It has its share of flaws but somehow you get the comfortable feeling that is hasn't any pretensions to perfection and you are quite ready to forgive its little sins in gratitude for its immense good humor and breezy charm.

It has to do with an improvident Parisian Lothario who, as we find him, has reduced his assets to a single nitrate option while increasing his telephone numbers to a formidable total. The latest addition to the latter is scheming with her husband to separate him from the former. They nearly succeed, when an omnipresent and omnipotent hello girl comes to his rescue. She delivers him from the clutches of the schemers, gets him a good price for his nitrate and even saves him from an unwelcome match. The moral of the tale seems to be that one most definitely should remain on the good side of the nearest telephone operator. Censors who might object to this probably would find evil in the shenanigans of the Katzenjammer kids.

Cary Grant is satisfactory in the central role as is Frances Drake, who plays the switchboard role. The rest of those present, including old Charles Ray, who has a bit, comport themselves in a preposterous fashion appropriate to the vehicle.

A Screen Souvenir, cartoon, sound short and newsreel round out the evening's business.

—LEWIS HAWKINS.

Loew's GRAND
NOW
JEAN Harlow in "The GIRL FROM MISSOURI"
with FRANCHOT TONE LIONEL BARRYMORE LEWIS STONE PATSY KELLY
ADDED—CHARLIE CHASE M-G-M COMEDY
Pete Smith Oddity
Traveling . . News
M-G-M PICTURE
NRA

RIALTO
A Symphony in Snickers!
A Rhapsody in Roars!
SPENCER TRACY
MADGE EVANS
IN
The Show-off

FOX Now
COOL!
LADIES SHOULD LISTEN
WITH
CARY GRANT
FRANCES DRAKE
E. E. HORTON
CHARLES RAY

PARAMOUNT HELD OVER
WILL ROGERS
in
"HANDY ANDY"
With Mary Carlisle

CAPITOL
SCREEN
JOHN BOLES
Claire Trevor
Harry Green
in
"Wild Gold"
STAGE
"Hollywood Scandals"
8—Big Acts—8
Vodvil
—EXTRA—
Beverly Hills Orchestra

HOME WARD VOTERS HEAR W. B. HARTSFIELD

Charging that Phil C. McDuffie, one of his three opponents, is "disqualified to be a fair and impartial representative from Fulton county because of his numerous fights with various factions," William B. Hartsfield, seeking renomination as one of the three Fulton representatives in the general assembly, Thursday night spoke to a meeting of his home ward voters.

The meeting, presided over by Thomas C. McLarin, former member of city council, also heard from Bond Almand and Ralph L. Ramsey, seeking two other Fulton posts in different brackets; G. Everett Millican, a candidate for the 35th state senatorial nomination, and Recorder John L. Cone, of the second division.

Hartsfield was introduced by William A. Vernoy, leading third ward citizen and a member of the 1926 bond commission.

Vernoy lauded Hartsfield's services as alderman from the third ward, citing many improvements which Hartsfield was instrumental in bringing into the ward. He also praised his tenure of service as a legislator reciting several outstanding achievements and attempts to gain other advantages for the county.

"Mr. McDuffie has had run-ins with virtually every official of Fulton county," Hartsfield asserted in attacking his opponent at the meeting, which was held at Glennwood and Cherokee avenues. "He has attacked judges of the superior courts. He attempted to block the federal government in its low cost housing operations in Atlanta, and his 'non-political' March-April, 1933 grand jury has entered a complete ticket in the primary.

"Mr. McDuffie has attacked me personally all over the county for failing to do anything constructive for the people. This bill alone, if approved, will enable Fulton county, the richest, most populous and the largest county in Georgia, to have a representative in the state senate in every legislature instead of having to wait for four years as it will have to do after this coming meeting."

Almand told the group that he will conscientiously and faithfully serve them if elected and asked for their votes on a reasonable and fair basis.

"I intend to represent every section of this county," he said, "and I propose to be fair to all sections. It will be my purpose to support economy in government and to protect the taxpayers from additional burdens."

Ramsey told the voters he was asked to make the race.

"I deem it an honor to have been asked by labor to take the place vacated by Luther Still as labor's representative in the forthcoming assembly," he asserted. "I will do the best job I can to be of real service to the people of this county and the state, if elected."

"I've got my first time to double-cross any man," Millican asserted. "As a member of general council, I have done some things which I feel sure you did not approve of, but I did them because I believed them to be right. I voted for economy and I have a record for constructive service. I want to serve this district as its senator."

Cone told the meeting he had "called every case as I saw it," and that he would continue to give an honest and fair administration if re-elected.

U. S. Type Bandits Operating in Italy

BOLOGNA, Italy, Aug. 3.—(AP)—Two masked men armed with pistols held up a city pawnshop, American fashion, and got away with it today at the little town of Altedo.

The amount taken was not disclosed by authorities but it was ruefully admitted by authorities that the men appeared suddenly in front of the cashier, "struck him up," took the money and disappeared before a carabinero could be summoned.

PODERJAY EXTRADITION VIEWED AS IMPOSSIBLE

WASHINGTON, Aug. 3.—(AP)—The state department will take no action leading to the extradition of Ivan Poderjay, who is being held in Vienna in connection with the disappearance of Agnes Tuferson until an official request has been received from Governor Lehman of New York.

Poderjay is under indictment for perjury alleged to have been committed when he made application for his marriage licens.

A 1930 treaty between the United States and Austria provides for extradtion for "perjury or subornation of perjury."

MAN BADLY INJURED, STEPBROTHER HELD

L. T. Thompson, 45, of 685 North avenue, N. W., is held in city jail without bond, on a charge of disorderly conduct pending the outcome of the condition of E. L. Melton, 45, same address, who is in Grady hospital suffering from a fractured skull and a fractured left arm. Melton's condition was described by hospital officials as serious.

According to police reports, Melton was thrown out of the house on North avenue by Thompson, his stepbrother, and struck his head on the sidewalk. Melton is charged with drunk and disorderly conduct.

Illiterate Burglar Gets Vacation Fund

A polite but illiterate burglar robbed the apartment of Cecelia Tesler, 942 Ponce de Leon avenue, of $107, a pearl ring and a bar pin containing about 18 diamonds and chips.

The burglar left a note explaining the theft. The note read: "i tok $107 money and that is fine."

Miss Tesler explained to investigating police that the money was her savings of the year with which she planned her vacation. The burglar entered through a window in the rear of the apartment.

COMMITTEE VOTES MONEY DIVERSION

Finance Body Plans To Use Interest Account for Emergencies.

Atlanta's finance committee Friday night voted to divert $20,400 from the interest account to meet emergencies in several city departments and heard reports from Grady hospital and the Albert Steiner cancer clinic as to the number of patients treated who live outside the Atlanta city limits.

In voting the diversion the committee followed recommendations of the budget commission which Friday declined to raise anticipated receipts to provide the money.

The diverted fund will be used as follows:

Emergency sewer repairs, $10,000; reconstruction of the machine shop at the city garage, $8,500; provision of a cable for the new police station, $900; supplies for the sanitary department, $1,000.

From January 1 until August 1 of this year 51 patients from Fulton county outside the confines of any incorporated municipality were treated at Steiner at a cost of $3,170. and 95 were treated from incorporated cities other than Atlanta at a cost of $5,810. A total of 568 came from Atlanta. A total of $8,980 was spent on patients who came from Fulton county areas outside Atlanta, and the cost of the clinic was $23,980.18.

Grady hospital reported that 8,005 bed patients had been treated for the first five months, and that 987 of that number, or 12.3 per cent, came from outside Atlanta. Those outside the city cost $23,602.50 and the estimated cost for the year was $56,694.

The Grady clinic treated 15.254 patient and 19.2 per cent came from outside Atlanta, costing on an annual basis $12,814. The two costs total $69,508, and the county is paying into the hospital at the rate of $70,000 a year.

It pays none of the cost of operation of the Steiner clinic.

Councilman John A. White, of the fourth ward, and chairman of the Steiner board of trustees, said Friday night that he would take the matter under consideration and map out some program to attempt to obtain funds for the patients from Fulton county. He demanded the figures at the meeting of the committee last Tuesday.

PUBLISHERS BATTLE PULP PAPER CONTROL

WASHINGTON, Aug. 3.—(UP)—The full strength of the nation's newspaper publishers today was thrown against a proposed revision in the newsprint manufacturing code which would set up an administrative board empowered to regulate consumption and imports.

Elisha Hanson, counsel for the American Newspaper Publishers' Association, led the attack on the proposed amendment at an NRA hearing charging that it would create a monopoly, limit the supply of newsprint, arbitrarily fix prices and regulate all conditions of marketing and use.

He warned that the national recovery act specifically barred monopolies and charged that newsprint manufacturers already have violated anti-trust laws through an agreement reached with Canadian manufacturers in October, 1933, ending price competition in this country in the newsprint industry.

"It is a matter of common knowledge that there has been no price competition between manufacturers since October, 1933," Hanson said. He added that the time had come when the "NRA instead of listening further to their plans to cloak their illegal acts with administration sanction, should refer this case to the attorney general for appropriate action."

"There is no question about the necessity for the importation of newsprint paper in order to meet publishers' requirements," Hanson continued. "That question was decided by congress years ago when it provided for the entry free of duty of newsprint paper."

In closing, Hanson said emphatically that the A. N. P. A. will not become a party to the proposed amendment even though it is approved by the NRA, and he demanded open, free and competitive market for newsprint paper.

Theater Programs.

Picture and Stage Shows

CAPITOL—"Wild Gold," with Claire Trevor, John Boles, etc., at 11:45, 2:22, 4:59, 7:36, 10:13. "Hollywood Scandals," eight vodvil acts, at 1:32, 4:09, 6:46, 9:23. Enrico Leide overture and short subjects.

First-Run Pictures

FOX—"Ladies Should Listen," with Carey Grant, Francis Drake, etc., at 1:00, 2:30, 4:00, 6:00, 7:20 and 9:00. Newsreel and short subjects.

LOEW'S GRAND—"The Girl from Missouri," with Jean Harlow, Franchot Tone, etc., at 11:52, 1:52, 3:52, 5:52, 7:52 and 9:52. Newsreel and short subjects.

PARAMOUNT—"Handy Andy," with Will Rogers, Peggy Wood, etc., at 11:00, 12:46, 2:32, 4:18, 5:54, 7:40 and 9:26. Newsreel and short subjects.

RIALTO—"The Show Off," with Spencer Tracy, Madge Evans, etc., at 11:42, 1:42, 3:42, 5:42, 7:42 and 9:42. Micky Mouse. Newsreel and short subjects.

Second-Run Pictures

ALAMO—"Hoopla," with Clara Bow.
ALPHA—"Blue Steel," with John Wayne.

Neighborhood Theaters

BUCKHEAD—"The Lost Patrol," with Victor McLaglen, at 1:45, 3:45, 5:45, 7:36 and 9:38.
COLLEGE PARK—"Men of America," with Bill Boyd.
DEKALB—"Strawberry Roan," with Ken Maynard.
EMPIRE—"A Very Honorable Guy," with Joe E. Brown.
FAIRFAX—"West of the Devide," with John Wayne.
FAIRVIEW—"Rainbow Ranch."
HILAN—"Search for Beauty," with Buster Crabbe.
KIRKWOOD—"Master of Men," with Jack Holt.
LAKEWOOD HEIGHTS—"Whirlwind," with Jack Holt.
LIBERTY—"Cavalier of the West," with Harry Carey.
MADISON—"The Last Roundup," with Randolph Scott.
PALACE—"Search for Beauty," with Buster Crabbe.
PONCE DE LEON—"Smoky," with Victor Jory.
WEST END—"Stingree," with Richard Dix.

Colored Theaters

81—"Man From Utah," with John Wayne.
ROYAL—"Half a Sinner," with Joel McCrea.
STRAND—"Cross Fire," with Tom Keene.

News of the Churches

METHODIST.

DRUID HILLS METHODIST.
Dr. R. L. Russell preaches 10:55 a. m. Dr. Ralph Hawkins preaches 7:30 p. m.

GRACE METHODIST.
Dr. W. A. Shelton, pastor. Sermons: 11 a. m., "Foundations;" 7:45 p. m., "Christian Leaders."

CAPITOL VIEW METHODIST.
W. J. DeBardeleben, pastor. Sermons: 11 a. m., "The Apostolic Church;" 7:30 p. m., "The Kingdom of God Is Within You."

COLONIAL HILLS METHODIST.
Rev. R. E. Llorens pastor. Preaching 11 a. m. No evening services.

STEWART AVENUE METHODIST.
Wills M. Jones, pastor, preaches 11 a. m. and 7:30 p. m.

DECATUR FIRST METHODIST.
Dr. Walt Holcomb, pastor. Sermons: 10:45 a. m., "I Go a Fishing;" union service at First Baptist at 8 p. m.

ST. PAUL METHODIST.
Boy Scout service 11 a. m., "What Kind of a Boy Do You Want Your Boy To Be?" Communion 7:45 p. m.

WESLEY MEMORIAL METHODIST.
Rev. Felton Williams, pastor, preaches 11 a. m.

GRANT PARK METHODIST.
B. F. Fraser, pastor. Preaching 11 a. m. and 7:30 p. m.

ST. MARK METHODIST.
James Wilson Johnson, pastor. Sermon 11 a. m. by Dr. F. N. Parker. No evening service.

TRINITY METHODIST.
Dr. Luther B. Bridgers, pastor. Communion 11 a. m.

CALVARY METHODIST.
Rev. W. M. Barnett, pastor, preaches 11 a. m., "Miracles in Human Experience;" 7:45 p. m., "I Believe in Man."

ST. JOHN METHODIST.
Rev. E. C. Wilson, pastor. Subject, 11 a. m., "The Worship of Christ;" 7:45 p. m., "Making People Care."

PAYNE MEMORIAL METHODIST.
D. S. Patterson, pastor. Sermons: 11 a. m., "The Christian Life Race;" 7:45 p. m., "God Is Our Refuge."

BETHANY METHODIST.
(Grove Park)
J. D. Swagerty, pastor. Unified service 10 a. m. Communion 10:30 a. m. Service 7:45 p. m., "The Tragedy of an Uncontrolled Temper."

EPWORTH METHODIST.
Rev. S. D. Cherry, pastor. Worship 9:30 a. m. Service 7:45 p. m.

GLENN MEMORIAL METHODIST.
Nat G. Long, minister. Sermon 11 a. m., "Living Water."

NELLIE DODD MEMORIAL METHODIST.
Rev. Rembert Sisson, pastor. Sermons: 11 a. m., "Entertaining Angels;" 7:45 p. m., "The Story of a Black Soul Made White."

ENGLISH AVENUE METHODIST.
Rev. J. J. Blanks, pastor, preaches 11 a. m. and at 7:30 p. m.

BAPTIST TABERNACLE.
Dr. W. H. Knight, pastor. Sermons: 10:50 a. m., "Why I Am a Baptist;" 7:45 p. m., "God's Message to People-Pleasing Preachers."

PARK STREET METHODIST.
Rev. Fred L. Gilsson, pastor. Communion 11 a. m.; 7:30 p. m., "Life's Journey."

UNDERWOOD METHODIST.
Hubert Dodd, pastor. Services at 11 a. m. and 7:30 p. m.

McKENDREE METHODIST.
Rev. Jesse D. Booth, pastor. Preaching, 11 a. m. and 7:30 p. m.

METHODIST PROTESTANT

SYLVAN HILLS METHODIST PROTESTANT.
Rev. Walter M. Hinton preaches 11 a. m. and 7:30 p. m. Special songs.

BAPTIST.

JACKSON HILL BAPTIST.
Dr. Wilburn Smith, pastor. Subjects, 11 a. m., "The Pearl of Great Price;" 7:45 p. m., commencement program.

EUCLID AVENUE BAPTIST.
Samuel A. Cowan, pastor. Unified service, 10 a. m., "Making a Highway for the Lord;" 7:45 p. m., "Will He Find the Faith?"

INMAN YARDS BAPTIST.
Rev. S. F. Griffin, pastor, preaches, 11 a. m., "What Will You Do With Jesus?" 7:45 p. m., "Be Sure Your Sins Will Find You Out."

GORDON STREET BAPTIST.
William Howard Faust, minister. Dr. Aquilla Chamlee preaches, 11 a. m.; evening of song, 7:45 p. m.

INMAN PARK BAPTIST.
S. F. Lowe, pastor. Worship, 10:45 a. m., "A Prevalent Sin of Modern Christians;" 7:45 p. m., "The Man With Two Talents."

FIRST BAPTIST.
Dr. Luther Rice Christie speaks, 11 a. m. and at 8 p. m.

DRUID HILLS BAPTIST.
Bishop Warren A. Candler preaches, 11 a. m.; B. Y. P. U. will have charge of evening service.

CAPITOL AVENUE BAPTIST.
Dr. W. H. Major, minister, preaches, 11 a. m., "The Seven Stars;" G. Frank Garrison speaks, 8 p. m.

COLLEGE PARK BAPTIST.
Rev. William M. Senteil, pastor. Subjects, 11 a. m., "What Jesus Says About His Second Coming;" 8 p. m., "What Is Your Name?"

NORTH ATLANTA BAPTIST.
George McLarty, pastor. Rev. E. T. Booth preaches, 11 a. m., "Christian Sacrifices, Their Causes;" 7:30 p. m., "Eternal Life."

FORTIFIED HILLS BAPTIST.
Dr. W. P. Hines, pastor, preaches, 11 a. m., "Jesus the Door to the Fold;" 7:45 p. m., "The Disciples on a Stormy Sea."

KIRKWOOD BAPTIST.
Hoke H. Shirley, minister. Worship, 11 a. m., "A Merry Heart;" 7:45 p. m., "Are Christians Supposed to Reproduce Jesus?"

FIRST BAPTIST.
(Hapeville.)
Worship, 11 a. m., A. J. Hudson speaking; 8 p. m., H. E. Smith Jr., preaching.

GRANT PARK BAPTIST.
Rev. E. M. Altman, pastor, preaches, 11 a. m., "The Call of a Lost World;" 7:45 p. m., "Dead or Alive."

CALVARY BAPTIST.
(Buckhead.)
Rev. Walter M. Blackwell, pastor, preaches, 11 a. m. and 7:45 p. m.

CENTER HILL BAPTIST.
R. D. Walker, pastor. Preaching, 11 a. m. and 7:30 p. m.

WOODWARD AVENUE BAPTIST.
Rev. L. E. Smith, pastor, speaks, 11 a. m. and 7:45 p. m.

CENTRAL BAPTIST.
R. C. Huston, pastor. Sermons: 11 a. m., "His Divine Healing in the Bible;" 7:30 p. m., "A Surprise Party in Hell."

SECOND-PONCE DE LEON BAPTIST.
Dr. Ryland Knight, pastor. Dr. Carter Helm Jones preaches, 11 a. m.; 7:45 p. m., Rev. T. Z. B. Everton preaches; union services.

EDGEWOOD BAPTIST.
Dr. Lester A. Brown, minister, preaches, 11 a. m.; 7:30 p. m., Rev. E. M. Stigers preaches.

WEST END BAPTIST.
Dr. M. A. Cooper, pastor. Sermons: 11 a. m., "The Steadying Sense of God;" 8 p. m., "The Second Coming of Christ."

PRIMITIVE BAPTIST.

BETHANY PRIMITIVE BAPTIST.
Preaching, 7:30 p. m., by Elder H. R. Avery. Elder J. A. Monsees, pastor.

CHRISTIAN SCIENCE.

FIRST.
Service, 11 a. m. Subject, "Love."

SECOND.
Service, 11 a. m. Subject, "Love."

DECATUR CHRISTIAN SCIENCE SOCIETY.
Service, 11 a. m. Subject, "Love."

PRESBYTERIAN.

WESTMINSTER PRESBYTERIAN.
Rev. Peter Marshall, minister. Worship, 11 a. m., "The Dice of Death;" 8 p. m., "Lost Secrets."

COVENANT PRESBYTERIAN.
Dr. Herman L. Turner, pastor. Preaching, 11 a. m., "Worship and Conduct," 7:45 p. m., union service at Second-Ponce de Leon Baptist.

PRYOR STREET PRESBYTERIAN.
Rev. Lawrence A. Davis, minister. Rev. Wallace McP. Alston preaches, 11 a. m. No night service.

MORNINGSIDE PRESBYTERIAN.
Rev. J. B. Dickson, supply pastor, preaches, 11 a. m. and 7:45 p. m.

PEACHTREE ROAD PRESBYTERIAN.
Rev. R. William Oakey, minister, worship, 11 a. m., "Sane Optimism." Union service, 7:45 p. m.

CENTRAL PRESBYTERIAN.
Rev. Stuart R. Oglesby, pastor. Service, 11 a. m., "Health and Wholeth." Union service on church lawn. Sermon by Dr. Oglesby, "Searching for an Authority on Life."

FIRST PRESBYTERIAN.
Dr. J. Sprole Lyons, pastor. Rev. A. G. Harris, preaches, 11 a. m.

WEST END PRESBYTERIAN.
Rev. E. L. Flanagan, pastor. Preaching, 11 a. m., by Dr. William C. Robinson, "The Certainty of Grace the Fundamental Characteristic of the Gospel."

NORTH AVENUE PRESBYTERIAN.
Rev. Richard Orme Flinn, pastor. Dr. S. A. Cartledge will bring the message, 11 a. m. and 7:30 p. m.

OAKHURST PRESBYTERIAN.
(Decatur.)
Rev. Claude H. Pritchard, pastor. V. L. Bray speaks, 10:30 a. m. Dr. J. R. McCain speaks 7:45 p. m.

CAPITOL VIEW PRESBYTERIAN.
Rev. A. Julian Warner, pastor. Service, 11 a. m., "The Gospel of Christ, According to His Enemies;" 7:45 p. m., "It Takes Time."

GORDON STREET PRESBYTERIAN.
Rev. Harold Shields, pastor, preaches, 11 a. m., "Unswerving Character;" 7:45 p. m., "The Withered Hand."

MOORE MEMORIAL PRESBYTERIAN.
Rev. J. Russell Young, minister. Worship, 11 a. m., "Be of Good Cheer."

BARNETT PRESBYTERIAN.
Rev. J. Russell Young, pastor. Worship, 7:45 p. m., "Fables."

INMAN PARK PRESBYTERIAN.
Rev. Charles L. Smith; 11 a. m., "God's Comforts;" 7:30 p. m., "The Romance of Christian Discipleship."

EPISCOPAL.

ST. JOHN'S EPISCOPAL.
(College Park.)
Rev. Woolsey E. Couch, vicar. Communion and sermon, 11 a. m.

HOLY COMFORTER EPISCOPAL.
Rev. Woolsey E. Couch in charge. Prayer and sermon, 8 p. m.

ALL SAINTS' EPISCOPAL.
Rev. W. W. Memminger, rector. Communion, 8 a. m. and 11 a. m.

CHURCH OF OUR SAVIOUR.
Rev. W. S. Turner, rector. Communion and sermon, 11 a. m.

CHURCH OF THE INCARNATION.
Dr. G. W. Gasque, rector. Communion, 7:30 a. m. Sermon, 11 a. m.

CHURCH OF THE EPIPHANY.
Rev. Russell Smith, rector. Sermon, 11 o'clock.

ST. LUKE'S EPISCOPAL.
Rev. John Moore Walker, rector. Communion, 8 a. m.; 11 a. m., sermon by Rev. C. B. Wilmer, rector emeritus.

CATHEDRAL OF ST. PHILIP.
Rev. H. J. Mikell, bishop; Rev. Raimundo de Ovies, dean; Rev. W. S. Turner, canon. Sermon by Dean Rainmundo de Ovies.

CHURCH OF CHRIST.

MORELAND AVE. CHURCH OF CHRIST.
W. D. McPherson, minister. Preaching, 11 a. m. and 7:45 p. m.

SEMINOLE AVE. CHURCH OF CHRIST.
B. C. Goodpasture, minister. Preaching, 11 a. m. and 7:45 p. m.

WEST END CHURCH OF CHRIST.
H. C. Hale, minister. Services, 11 a. m. and 7:45 p. m.

LIBERTY HILL CHURCH OF CHRIST.
J. C. Boyd, minister, preaches, 11 a. m., "The Only Basis of Christian Unity."

CHRISTIAN.

WEST END CHRISTIAN.
Merle G. Tarvin, pastor. Sermon by Hartwell Ramsey, 11 a. m.

PEACHTREE CHRISTIAN.
Dr. L. O. Bricker and Rev. Robert W. Burns. Worship, 10:55 a. m., with sermon by Dr. L. O. Bricker, "Quitters."

FIRST CHRISTIAN.
Rev. C. R. Stauffer, pastor. Sermons: 10:50 a. m., "Freedom Used or Abused;" 7:45 p. m., union service at Central Presbyterian.

DECATUR CHRISTIAN.
Rev. Charles L. Garrison, minister. Worship, 11 a. m. and 7:30 p. m.

GROVE PARK CHRISTIAN.
Luke D. Elliott. Sermons: 11 a. m., "The Fathomless Wealth of Christ;" 6 p. m., "Taking Out Citizenship Papers."

GRANT PARK CHRISTIAN.
Luke D. Elliott. Sermons: 9:45 a. m., "The Fathomless Wealth of Christ;" 7:45 p. m., "Taking Out Citizenship Papers."

SALVATION ARMY.

TEMPLE CORPS.
Holiness meeting, 11 a. m.; Y. P. L. meeting, 6:15 p. m.; salvation meeting, 8 p. m.; morning and evening meetings conducted by Captain Edward Mason.

CORPS NO. 3.
Captain and Mrs. D. Eldredge. Open-air meeting, 10:30 a. m.; holiness meeting, 11 a. m.; Y. P. L. meeting, 6:15 p. m.; open-air meeting, 7:15 p. m.; salvation meeting, 7:30 p. m.

CORPS NO 4.
Captain and Mrs. Harry Ulyat. Holiness meeting, 11 a. m.; Y. P. L. meeting, 6:30 p. m.; open-air meeting, 7 p. m.; salvation meeting, 7:30 p. m.

PENTECOSTAL.

APOSTOLIC TABERNACLE.
Preaching, 11 a. m. by Evan Don L. McArtor. Services every night at tent. Rev. Paul T. Barth, pastor.

THE FIRST PENTECOSTAL ASSEMBLY.
(East Point.)
Services, 3 p. m. and night. James L. Evans in charge.

WEST END PENTECOSTAL.
Preaching, 11 a. m. and 7:30 p. m. Rev. T. F. Reed, pastor.

LUTHERAN.

EVANGELICAL LUTHERAN CHURCH OF THE REDEEMER.
Rev. John L. Yost, pastor. Assistant pastor, Rev. Olin W. Sink, preaches, 11 a. m., "Christian Unity."

GRACE LUTHERAN.
Albert Lindeman, S. S. T., preaches at 11 a. m., "Why Does Paul Insist That His Gospel Is the Only True Doctrine of Christ?"

UNITED GOSPEL MISSION

NO. 1.
"Lighthouse of Truth," 11 a. m. Rev. G. R. Phelps. Preaching, 7:30 p. m., Rev. John Dove.

NO. 2.
Revival, General D. C. Crisp, preaching.

NO. 3.
Tuesday night, Rev. McHann.

NO. 4.
East Point, Commander H. E. Cort in charge.

NO. 5.
Big tent, Colonel Russell Ford preaching.

OTHER CHURCHES.

RADIO CHURCH.
Over WGST, 10 to 10:30 a. m. Dr. Witherspoon Dodge, minister. Subject, "A Job for Every Man."

HIGHLAND AVENUE MISSION.
Services, 2:30 p. m., and singing 7:30 p. m., Rev. Howard Morris preaching.

NEIGHBORHOOD CHURCH OF GOD.
Charles Richardson, pastor. Subjects: 11 a. m., "Evidence of Sanctification;" 7:45 p. m., "The Way of Salvation."

ROOSEVELT IS FLAYED AT COOLIDGE RITES

Ceremony To Honor Former President Made Occasion for Political Broadside.

PLYMOUTH, Vt., Aug. 3.—(AP)—Nearly 5,000 persons gathered today in the quiet mountain valley where Calvin Coolidge lies beneath the untrimmed turf to venerate a departed president and to hear criticisms of the administration of a living one.

On the eleventh anniversary of the induction into office of the former Vermont farm boy, Senator Warren R. Austin, of Vermont; Representative James M. Beck, of Pennsylvania, and other speakers charged the New Deal had brought regimentation bureaucracy and economic dictatorship.

"The New Deal, or misdeal," said Beck, "assumes that the state working through bureaucratic agencies, knows better what is for the welfare of a man than the man himself.

"The theory of the divine right of kings has become divine right of dictators."

He spoke in a natural amphitheater on the apron of Notch mountain.

It was in the old Coolidge homestead a short distance up the road that Calvin Coolidge was administered the oath of office by his father, Colonel John Coolidge, after word was received that President Warren Harding had died.

A large grand stand, covered with a canvas canopy, had been erected across the road from the country graveyard where the former president is buried beside his son, Calvin Jr.

Representative Beck, introduced by Governor Stanley C. Wilson, of Vermont, levelling his attack at what he termed the "misdeal" said:

"I appreciate that the dictatorial power of the NRA and the AAA have been exercised by an iron hand veiled in a velvet glove," he said. "A pretended spirit of moderation has been one concession to the American spirit, but dictatorial powers are not less dictatorial because they might be apologetically exercised or because there are assurances of extreme consideration for the victim. You cannot give a bureaucratic official the sword of absolute power and not expect him to use it when the spirit moves him."

GEORGIANS SEEK RIGHT TO SAVE DROUTH CATTLE

By GLADSTONE WILLIAMS.

WASHINGTON, Aug. 3.—Officials of the department of agriculture and the federal emergency relief administration today had under consideration the matter of exchanging native Georgia cattle for some of the better females recently shipped into the state from western drouth areas.

At the instigation of Senator Walter F. George, of Georgia, the agricultural adjustment administration and FERA have referred to experts in their departments the question of whether the exchange of cattle could be effected without violating the government's agreement with former owners of the drouth animals. The agreement was to the effect that nothing would be done with the drouth-stricken animals after they had been transported east that would affect the western market for cattle and beef.

However, Senator George has been advised at his home in Sea Island by the government that several agricultural and relief experts interested in cattle reduction and the federal relief administration have been asked to study the matter with a view to lending every possible aid to Georgia farmers and cattlemen.

W. H. King, county agent of cooperative extension work in agriculture and home economics for the state of Georgia, advised the senator that farmers in Colquitt and other counties of the state were deeply interested in building up their breeding stock and that inasmuch as the drouth cattle were to be slaughtered for canning purposes after they had been properly fattened, some of the better breed of these cattle might be turned over to farmers of the state for the purpose of improving their stock.

"If it could be arranged to trade our native cattle, which would be practically as good for canning purposes, and obtain drouth animals of a better breed," wrote Agent King, "our farmers would profit immensely."

Others interested in the exchange are the chambers of commerce of Moultrie and Columbus, the Edison Provision Company, of Edison, Ga., and various independent cattle raisers of the state.

C. S. Sealy Sr., of the Edison company, wrote Senator George that he saw a shipment of "drouth area" cattle at Bainbridge and that with the exception of a few herds, the animals were of a better type and breed than any in Georgia.

"I have spent a number of years breeding my own herd in Seminole," said Mr. Sealy, "and with the exception of my pure bred stock, the drouth cattle are far better than mine."

French Adopt Device For Automatic Flying

PARIS, Aug. 3.—(AP)—An invention enabling airplanes to operate automatically, including the takeoff and landing, has been acquired by the French army, it was learned today, after a year of tests at Istres airport.

The control is described as being by means of a series of push buttons, one for landing, and others for takeoff, direction and pitching.

NEGROES TAKE FOWLS AS OWNER WATCHES

Two negroes have in their possession enough chickens to last them for at least 25 days unless they eat more than one a day.

Dave Schaffer, a groceryman at 231 Forrest avenue, reported to police Friday night that two negroes drove up to the front of his store and leisurely proceeded to place a crate of the fowls in their car. The crate contained 25 of the birds.

JOHN SIMON DENIES JEWISH ANCESTRY

LONDON, Aug. 3.—(AP)—Sir John Simon, British foreign minister, denied today he is a Jew. Sir John wrote the denial to a correspondent who had drawn his attention to statements current in Britain and abroad that the foreign minister was of Jewish origin.

At the same time Sir John expressed the hope that his denial would not be distorted to make him appear sympathetic with anti-semitism, an attitude he regards as "un-English" and which he "utterly condemns." The minister's correspondent had mentioned reports that Sir John's ancestry had powerfully influenced the national government since he became foreign minister.

Mother Brings Two Dall Children To Chicago for Visit With Father

CHICAGO, Aug. 3.—(AP)—Mrs. Anna Roosevelt Dall brought her two children to Chicago today and they were turned over to their father, Curtis B. Dall.

But the couple, divorced Monday at Minden, Nev., did not meet during the transfer.

The youngsters came in from the west with their mother, a nurse and a secret service man. The nurse took "Sistie," granddaughter of the president, and "Buzzie," his four-year-old grandson, down the platform to where Dall was waiting with W. G. Wilmot, a classmate at Princeton.

"Sistie" wriggled into her father's arms. He called out a cheery "Hello, young fellow," to his son and the quartet hurried to a government car at the Canal street entrance. They were driven away with "Buzzie" on his parent's lap and "Sistie" at his side.

Mrs. Dall left the station in another government automobile for a hotel where she will rest until she boards a Washington train later in the day.

She told reporters who inquired about her future:

"There is nothing to the rumor that I am engaged to marry a Washington newspaperman. I am going home to work. I have more than the usual amount of writing and radio work to do while mother is away."

Mrs. Dall said her children would remain with their father for "a couple of weeks" and then return to her. But she would not discuss the terms of their custody incorporated in the divorce decree.

Dall, taking the youngsters to his hotel suite said he would show "Sistie" and "Buzzie" the World's Fair, particularly the Enchanted Island.

Lack of Permit Halts "Rainmaker's" Flight

WAXAHACHIE, Texas, Aug. 3. (AP)—The attempt of two former service men to produce rain by bombarding clouds with bombs was delayed today because permission for the attempt was not received from the department of commerce.

Wilfred Bottenfield, pilot of the plane from which the experiment was to have been made, flew here from Dallas with the information that the department could not issue a permit for such a test without obtaining the approval of the Washington headquarters.

Cuba Asks Arrest Of Former President

HAVANA, Aug. 3.—(AP)—The state department tonight instructed the Cuban minister to the Dominican Republic to request the arrest of former President Gerardo Machado, pending a request for extradition, based on seven charges including murder.

Nazi Assassins' Lawyer Is Arrested in Austria

VIENNA, Aug. 3.—(AP)—The arrest of one of the attorneys who defended the two nazis h

B.W.M.U. Elects Mrs. Bowles As Chairman for Mission Study

At Wednesday's meeting of the executive board, Atlanta Baptist W. M. U., Mrs. J. T. Bowles was elected associational mission study chairman to succeed Mrs. Boyd Quarles, whose resignation was regretfully accepted at the last session of the board. Mrs. Quarles has most ably filled this position for the past several years, and under her leadership mission study has made such decided advancement that the Atlanta union now ranks among the first associational unions of the S. B. convention in this especial phase of W. M. U. work. Last year a total of 567 classes were taught an association-wide institute of methods was conducted, and mission study rallies were held in each of the eight districts of the union. Mrs. Bowles is well known in Baptist circles and is thoroughly conversant with W. M. U. activities, having been president for a long while of an A-1 W. M. S., and having also filled chairmanships and other positions of responsibility in the Atlanta union.

Wednesday's all-day meeting was held in the library of McWhorter Hall, Hapeville Orphans' home, and was presided over by the president, Mrs. L. O. Freeman. Reports of the summer's work in various departments and districts were featured. Mrs. James Kempton, chairman of personal service, announced the annual linen shower for the orphans' home to be held at the home on the afternoon of Friday, September 28. All missionary societies are requested to send their shower contributions as early as possible to the treasurer, Mrs. J. W. Awtry. Mrs. J. L. Jackson, chairman of White Cross, reported a total of $445 for the annual shower for the Georgia Baptist hospital. This sum will purchase a generous amount of much-needed linen for the hospital. Mrs. H. M. Blanchard and Mrs. Lee Cutts, chairmen, gave interesting plans relative to scholarships for Margaret Fund and Training School.

Mrs. James R. Dickey and Mrs. Julius Smith reported plans in readiness for the repainting of the two good-will senters owned by the union. This work will be done during August, when the smallest number of children are attending the nurseries and the general activities of the centers are at lowest ebb. Associational contests in stewardship declamation for young people's organizations, were announced by Mrs. M. O. Hemperly for Sunbeams, and Mrs. R. I. McMahan for Royal Ambassadors. Local organizations wishing to enter these contests may secure desired information by communicating with these leaders. The Girls' Auxiliary contest, directed by Mrs. H. A. Cole, and Mrs. Eugene Steele, G. A. leader and stewardship chairman, was recently held at Inman Park.

The worship period, which opened the board meeting, was led by Mrs. J. H. Zachry, vice president of the north central W. M. U. division. At noon the board, together with members of the Orphans' Home board, were served a luncheon of home-grown products from th gardens which are cultivated entirely by the boys of the home, under the general supervision of W. P. Anderson, home superintendent.

In addition to the chairmen of departments, officers and district secretaries reporting were: Mesdams S. L. Astin, Gordon Singleton, John B. Poyner, J. J. Hemperly, J .W. Awtry, J. W. Smith, George Westmoreland, R. D. McDowell, W. L. Allen, J. S. Price, R. A. Cook, Ben R. Padgett, W. O. Mitchell.

Savannah Visitors Are Complimented.

An interesting event of the week was the party given by Mrs. W. C. Messer at her home on Donneelly avenue, honoring Mesdames Broecks Bliss, Thomas Brannan and E. L. Edwards, of Savannah, the guests of Mrs. R. L. Grant Sr. Bridge prizes were awarded Mrs. J. W. Woolley and Mrs. Charles B. Fife, and honor guests were presented attractive gifts. Present were Mesdames Ben F. Starr, R. L. Grant Sr., R. L. Grant Jr., J. C. Peck, J. W. Woolley, J. C. Brown, W. N. Ponder, Charles B. Fife, E. W. Newman, Broecks Bliss, Thomas Brannan and E. L. Edwards.

Mrs. Grant's guests were honored on Tuesday when Mrs. W. N. Ponder entertained at a bridge luncheon at the West End Woman's Club. Top score was won by Mrs. Charles A. Perry and Mrs. T. E. Roberts won consolation, and the hostess presented the honorees with attractive gifts. The guests included Mesdames J. C. Brown, E. W. Newman, T. E. Roberts, O. M. Mitchell, W. C. Messer, C. A. Perry, L. C. Adams, R. L. Grant Sr., R. L. Grant Jr., Broecks Bliss, Thomas Brannan and E. L. Edwards.

Mr. and Mrs. Knox Fete Bridal Couple.

Listed among the interesting social affairs marking the calendar for Friday evening was the bridge party given by Mr. and Mrs. Britton Knox at their Peachtree road residence honoring Miss Lena Knox and her fiance, Thomas Mallard Cassels, whose marriage will be solemnized on August 8. Pastel-shaded garden flowers adorned the house.

The guests included Misses Lena Knox, Perkins Morton, of Lynchburg, Va.; Suzanne Knox, Mr. and Mrs. Harry Thompson, Mr. and Mrs. Dupuis McLamb, Mrs. Cecil Powell, of Jacksonville, Fla.; Andy Champion, Charles Harman and Thomas Cassels.

Mrs. Robert Tyre Jones Jr. entertained on Friday at a luncheon at the residence of her mother, Mrs. T. C. Law on The Prado, complimenting Miss Knox. The guests included a group of close friends of the honor guest.

Maryland Visitor Is Honor Guest.

Miss Mary Carroll Ellicott, of Baltimore, Md., who is the admired guest of Miss Rosebud Leide at her home on Inman circle, is being feted at a series of social affairs. Miss Elizabeth Holsombach will be hostess at a luncheon on Monday at the Frances Virginia tea room complimenting Miss Ellicott.

Miss Virginia Merry has planned an informal open house for Tuesday evening at her home in Brookwood Hills for Miss Ellicott and Miss Barbara Prater was hotess on Thursday complimenting the feted visitor at a luncheon at Davison-Paxon's tea room. Hatton Smaw entertained at a buffet supper at his home on The Prado honoring Miss Ellicott on Wednesday evening.

Former Governor and Mrs. John M. Slaton were hosts on Friday at an informal Dutch supper at their home on Andrews drive complimenting Miss Ellicott. The guests included 18 members of the younger contingent, who assembled on the terrace, where supper was served. Miss Rosebud Leide assisted in entertaining.

Miss Skinner's Tea Honors Bride-Elect.

Miss Anna Skinner entertained at a lovely tea Friday at her home in Decatur in honor of two popular brides'-elect, Miss Julia Henderson and Miss Louise Bagnal

An artistic arrangement of summer blossoms adorned the center of the lace covered tea table and basquets of pastel flowers were used throughout the home. Miss Skinner and the honor guests received in the living room.

Mrs. Leigh Skinner, Mrs. R. C. Henderson, Mrs. Julia Bagnal and Mrs. C. E. Bothwell assisted the young hostess in intertaining. The guests included 50 friends of the honor guests.

Visitors Honored.

Mrs. Charles Paisley entertained at a bridge-luncheon Thursday at the home of her mother, Mrs. Benjamin F. Holtzendorf, on Sprindale road, honoring Mrs. Roy K. Smith and Mrs. Hunter Moon, of Jacksonville, Fla. Twelve guests were invited to meet the honor guests.

Virginia Belle Arrives for Visit

Miss Virginia Walker, of Newport News, Va., arrived yesterday for a visit to Miss Virginia Marshall at the home of the latter's parents, Dr. and Mrs. James A. Wood, on Andrews drive. Miss Walker and Miss Marshall are lifelong friends and were classmates at Randolph-Macon College. During her stay here the attractive young visitor will be honor guest in a number of informal social gayeties.

Dr. and Mrs. Wood and Miss Marshall returned a few days ago from Sea Island Beach, where they spent the past six weeks. En route to Atlanta they stopped in Macon for a week's visit to Mrs. Wood's father, Broadus Willingham. They were entertained at a number of parties during their stay in Macon.

Y. W. C. A. Adult Campers To Enjoy Week-End Program at Highland, Ga.

An al fresco supper, a 20-piece stringed orchestra under the direction of O. W. Griffith, camp history by the S. I. S. P. Club, and a typical comradeship hour will feature Sunday evening in the adult camp of the Y. W. C. A. at Camp Highland. Miss Blanche Spinks will present the best camp swimmers in a water carnival on Sunday afternoon. Miss Flora Hatcher will have charge of the Sunday morning worship period.

Saturday night will feature dancing with Harry Cooper playing the piano, special stunts by the S. O. S. Club, of which Miss Dot McDonald is president, and Misses Rebecca and Louise Butt will play the cello. Among the special parties are the S. O. S. Club, a group of the Southern Bell Y Club, Miss Thelma Cobb's party, a group from Hapeville in Miss Julia White's shack, a party from Retail Credit in the party of Miss Mary Tucker; the S. I. P. Club, a party with Miss Vera Mae Moon. These parties are in addition to many single registrations.

Among those planning to spend vacations at Camp Highland next week are Misses Mary Webb, Nettie Webb, Anne Hunnicutt, Bertie Brand, Ruth Dean, Beatrice Wells, Evelyn Murphy, Gladys Harbin, Evelyn Speight, Evelyn Harris, Kathryn Dillard, Marion Horton, Elizabeth King, Vera Brokshire, Margaret Golson, Helen Cook, Ruby Barrentine Mabel Dollar, Blanche Spinks, Effie Simmons, Julia White, Catherine Fowler, Naomi Myers, Sally Smith, Darlene Moon, Virginia Ramage, Leonora Vogel, Anna Dale Hawkins, Marie Townsend, Irene Terrell, Bettyan Sewell and others. Those commuting from town after work each afternoon are Misses Reggie Sue Daniel, Anna Donald, Frances Morgan, Agnes Ragsdale, Juanita Graden, Willie Thompson and Billie Smith.

The week-end of August will be the closing week-end of the adult camp. Those coming to camp are urged to register early at the Y. W. C. A., 37 Auburn avenue. Special shacks are reserved for parties of eight if registrations are made early. Adults are invited for evening programs or to spend the day during next week.

Oriental Club Dance.

Oriental Club will entertain at a dance this evening from 9 till 12 o'clock in the Egyptian ballroom of the Shrine Mosque. A well-known orchestra will furnish music. The dances are a weekly feature and will be continued every Saturday evening during the summer months. Masons, Shriners and their friends are invited. Admission is $1 a couple.

Atlanta Woman's Club Activities Are Of Interest Today

Garden lovers of the Atlanta Woman's Club are anticipating the spend-the-day party at which Mrs. Willaford R. Leach, chairman of the garden division, will entertain at her summer home at Tate Mountain on Tuesday, August 7. Arrangements for transporation are being made by Mrs. Thomas C. Harris, co-chairman of the devision.

Members driving their own automobiles are requested to meet at the clubhouse at 6:30 o'clock Tuesday morning, and it is understood that the bus, which has been chartered, will leave at approximately the same time. Mountain climbing, swimming and other diversions will be offered, and for further information about the party may be obtained by calling Mrs. Harris at Raymond 3958.

Mrs. Alonzo Richardson, chairman of the house committee, announces that her committee meets on Thursday morning, August 9, at 10:30 o'clock. The change in date this month has been made to accommodate those members who may wish to spend the night at Tate Mountain Estates after attending Mrs. Leach's party.

Executive board of the Atlanta Woman's Club will meet in regular session on Friday morning, August 10, at 10:30 o'clock, with Mrs. John F. MacDougald, chairman, presiding.

Finance committee meets Tuesday morning, August 14, at 10:30 o'clock, with its chairman, Mrs. C. A. Rhodes, the meeting after the board being in line with an interpretation of the constitution and by-laws made by the parliamentarian, Mrs. Guy Mankin. Members are urged to be present at their respective committee meetings.

There's a reason when an August Sale of Coats is a smashing success!

Here's why RICH'S August Fur-trimmed

COAT SALE

has clicked with Atlanta!

because of---

Two Groups of Sumptuous Coats

$59.50 $69.50

because--- we picked our fabrics and furs separately and individually—and had master makers tailor them into Coats so beautiful—so right—that women instantly desire them!

because--- the Fabrics are rich, velvety, lovely! Because of new Barks and Crepes with diagonal and vertical surface interest.

because--- Furs are luxurious (hand-picked, remember), Persian Lamb, Kolinsky, Beaver, Natural and Paradise Fitch!

because--- included in the price of the Coat you get an Embroidered Monogram that lends distinction and aristocratic beauty!

because--- last . . . but certainly not least . . . these Coats ordinarily would cost you $79.50 and $89.50 and only careful merchandising brings to you these spectacular August prices!

RICH'S COAT SALON THIRD FLOOR

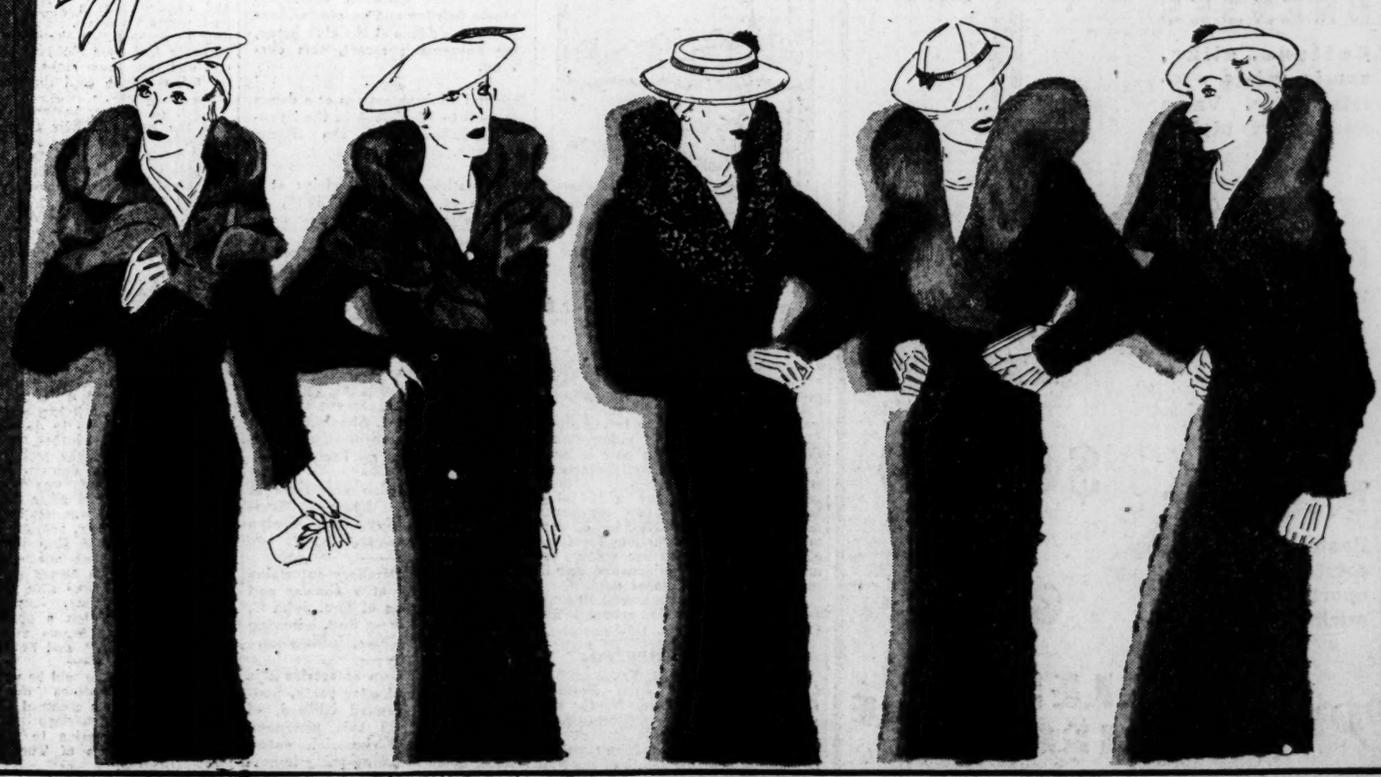

Many Parties Given To Honor Visitors In Ormewood Park

Mrs. G. A. Otwell entertained at a kitchen shower Wednesday evening at her home on Delaware avenue, in Ormewod Park, the occasion honoring Miss Imogene Sigman, a bride-elect of August.

Quillian Gaddy, who is stationed with the coast guards at Norfolk, Va., was honor guest at a watermelon cutting given by the Wesley class of Martha Brown Memorial church, Friday evening on the lawn at the home of Mr. and Mrs. L. V. Kennerly.

E. J. Scott and son, Milton, of Williamson, were the guests the past week of Mr. and Mrs. A. O. Baxter.

Mrs. John M. Gibson and Miss June Gibson have returned from Cashiers, North Carolina.

Mrs. Jack Fennison, of Macon, and Mrs. Bessie Blair, of Evansville, Ohio, were the guests of Mrs. A A. Maxwell the past week, at her home on Moreland avenue.

Bill Wilson has returned from Peoria, Ill., where he has been a student at the Polytechnic Institute.

Mrs. M. C. Herndon was honor guest at a surprise party Sunday evening at her home on Woodlawn avenue, the occasion celebrating her seventy-eighth birthday. Those present were Mr. and Mrs. Harris Dodd, Mr. and Mrs. J. E. Brown, Miss Vivian Herndon, Mary Dodd, Earl Herndon, Carl Herndon and Carl Herndon Jr.

Mrs. A. O. Granger is improving from a recent illness at the home of her daughter, Mrs. W. A. Hansell.

Mr. and Mrs. Lee Fletcher and children, Charlotte and Lee Jr., Miss Thelma Roberts, Minert Maxwell and Bill Maxwell will leaves Saturday for Jacksonville Beach for a stay of 10 days.

Mr. and Mrs. Paul White, of Cocoanut Grove, Fla., were the guests last week of Dr. and Mrs. W. H. Wilson at their home on Flat Shoals road.

Mrs. Sam Crutchfield and daughter, Betty Jane, are spending a week at Daytona Beach.

Mr. and Mrs. J. T. Webb and J. T. Webb Jr. have returned from Jacksonville.

Donald Cates, of St. Louis, will arrive Saturday to be the guest of his parents, Mr. and Mrs. C. J. G. Cates.

Miss Mary Stephenson, of Columbia, S. C., was the guest the past week-end of her mother, Mrs. J. A. Stephenson, at her home on Gilbert street.

Mrs. Pattie Estes, Misses Shirley Barton, Johnnie Mae Chestnutt, Dorothy Crowell, Evelyn Davis, Mildred Robinson and James Ratledge have returned from Camp Smyrna.

Mr. and Mrs. John S. Carter and children and Allan Robinson have returned from Columbiana, Ala., where they were the guests of Mr. and Mrs. W. W. Carter.

Wesley Bible Class.

Of interest to the members and friends of the Susannah Wesley Bible class of Druid Hills M. E. church is the fact that Dr. Elizabeth Broach, former teacher of this class, will give the lesson on Sunday, August 5.

Celebrates Birthday.

Miss Barbara Helen Touard celebrated her second birthday on July 26 at the home of her parents, Mr. and Mrs. H. Clyde Touard, on Waverly way. After playing games, the little guests were served around the table that held the cake with two tapers burning. Mints and souvenirs marked each guest's place.

Present were Mary Dozier, Katherine Dozier, Kathleen Richardson, Jo Richardson, Jean Aycock, Roselyn Mitchell, John Frank Graham, Jr., Florida Hatcher, Miss Ruth Harvey, Mrs. J. F. Graham and the baby's grandmother, Mrs. B. D. Harden.

Tree—Murphy.

BRONX, N. Y., Aug. 3.—Mrs. Kate Tree, of Bronx, N. Y., formerly of Atlanta, announces the marriage of her daughter, Miss Cathrine Loretta Tree, to James Francis Murphy, of Mount Vernon, N. Y., on July 23, at Saint Anthony's Catholic church in Mount Vernon. Mrs. Murphy is the niece of Mrs. Flo Newcomer, of Atlanta.

PERSONALS

Mrs. O. C. Taffner, of Tampa, Fla.; Major and Mrs. S. J. Rhode, of Fort Benning, Ga.; Mr. and Mrs. W. S. Broude, of Chicago, Ill.; Miss Sarah Long, of Tupelo, Miss.; Mr. and Mrs. R. W. Olmsted, of Chattanooga, Tenn.; Mr. and Mrs. Walter H. Watts, of Providence, R. I.; Victor A. Hanson, of New York city; S. M. Wade, of Miami, Fla.; E. J. Zimmer Jr., of Charlotte, N. C.; Mr. and Mrs. Walter E. V. Schulke, of Miami Beach, Fla.; C. R. Avery and Miss Betty Avery, of Chattanooga, Tenn.; L. Marshall Goer, of New York city, are at the Biltmore.

***

Robert Sutton Ison, son of Mr. and Mrs. W. Frank Ison, left Monday for New London, Conn., to enter the United States Coast Guard Academy.

***

Mr. and Mrs. E. Linwood Gunn Jr. announce the birth of a daughter on July 26. The baby has been named Ellen McDow, for her maternal and paternal grandmothers.

***

Mrs. Eleanor Carman leaves on Sunday for Washington, D. C., to visit her brothers, Melvin Martin and Myrlin Martin.

***

Mr. and Mrs. Kenneth Keyes, of Miami, Fla., who have spent the past two months motoring through Nova Scotia and the eastern part of the United States, arrived in the city yesterday. Mr. Keyes leaves today for Miami, but Mrs. Keyes will remain in Atlanta with her mother, Mrs. Claude Smith, at her home on Oxford road, in Druid Hills, for several weeks.

***

Mrs. Lane Young, Misses Rebecca and Frances Young and John Young returned to Atlanta on Wednesday, having spent the month of July at St. Simon's Island.

***

Miss Medora Fitten and Miss Raymur Grant return today from a two-week stay with Miss Fitten's grandmother, Mrs. T. C. Duncan, at her home in Union, S. C.

***

Miss Frances Stapleton, Miss Jabe Sheffield, Coleman Clark, Herbert Tye, S. J. Sheffield and Mr. and Mrs. C. C. Sheffield spent the week-end with I. M. Sheffield at his country home near Dallan.

***

Mrs. Glen E. Halliwell, of Canton, Ohio, is visiting her sister and brother, Miss Daisy Jacobs and Dr. Sidney Jacobs, at 940 Myrtle street, N. E. Mrs. Halliwell is the former Miss May Jacobs, of Atlanta.

***

Mrs. Callie Hoke May has closed her residence on Rumson way and is visiting Mrs. Hoke Smith at her Howell Mill road residence. Mrs. May leaves early next week for Washington, D. C., to establish her future residence.

***

Mrs. J. H. Phagan will return to her home in West End on Saturday following an operation at the Crawford W. Long hospital.

***

Mrs. Broecks Bliss, Mrs. Thomas Brannan and Mrs. E. L. Edwards have returned to their home in Savannah, after a visit with Mrs. R. L. Grant Sr. at her home on Oakland avenue.

***

Miss Marie Herring will arrive soon to visit Mrs. R. L. Grant Sr. at her home on Oakland avenue.

***

Mr. and Mrs. Carl F. Lester Jr. have returned from Panama and are residing with Mr. and Mrs. C. F. Lester Sr. Mrs. Lester Jr. was formerly Miss Anna M. Anderson, of Cristobal, Canal Zone.

***

Mrs. J. W. Little and children, Joe and Marshall, have taken a cottage at Shocco Springs, resort near Talladega, Ala., for the month of August.

***

Miss Lucia Smith has returned from a tour of the west.

***

Miss Susan Spratt leaves today for Lakemont, where she will visit Miss Katharine Metcalf at her summer cottage.

***

Miss Elizabeth Towns, of Dallas, Texas, is visiting her sister, Miss Fannie Mae Bailey, at 1206 Peachtree street. Miss Towns formerly lived in Athens and Atlanta.

***

Mrs. Dizer Lightfoot, of Athens, is visiting her parents, Mr. and Mrs. Lewis Johnson.

***

Mrs. B. F. McGee, who recently underwent a serious operation at Georgia Baptist hospital, is improving at her home on the Garrett Bridge road, near Austell.

***

Mr. and Mrs. Marcus Brougham have returned from their wedding journey and are at home at the West York Inn in York, Pa. Mrs. Brougham is the former Miss Mary Anderson Brown, daughter of Mr. and Mrs. Rutherford Brown, of Decatur.

***

Mr. and Mrs. J. W. C. Smith announce the birth of a son on August 1 at Georgia Baptist hospital, who has been named John Cobb.

***

Mrs. William Saffarrans with her little daughter, Douglas Paine Saffarrans, of Fort Sam Houston, Texas, are visiting Mrs. Saffarrans' parents, Mr. and Mrs. Thomas B. Paine, at their home on Peachtree Battle avenue.

***

Mrs. Frank Owens and her little daughter, Anne, are spending a vacation at Atlantic City, N. J. They were joined at the New Jersey resort by Mrs. Richard Wilmer, of Washington, D. C.

***

Miss Lynnette Smith is at the Emory University hospital, where she underwent a recent appendix operation.

***

Mrs. H. W. Sandberg will be moved today to her home on Stovall Boulevard, from Wesley Memorial hospital, where she has been ill for several weeks.

***

Mrs. T. T. Flagler has returned from Chicago, Ill., where she visited relatives.

***

Miss Betty Hansen, of Asheville, N. C., arrived yesterday and will be listed among the out-of-town guests attending the Heckle-Carmichael wedding.

***

Mrs. Roy K. Smith, of Jacksonville, Fla., is the guest of her sister, Mrs. S. D. Katz, at her home on Page avenue. Mrs. Smith, who formerly resided in Atlanta, is receiving a cordial welcome from her many friends, and a number of parties have been planned in her honor.

***

Mr. and Mrs. Samuel D. Katz have returned after spending the past month in Washington and New York city.

***

Mr. and Mrs. H. C. Gheesling and sons, Frank and Carlton, have returned from Daytona Beach, Fla., where they spent several weeks.

***

Mr. and Mrs. W. I. Stevens, of Washington, D. C., are at the Georgian Terrace.

***

Mrs. John Douglass, of Monroe, N. C., arrives today to visit Mrs. John Faith at her residence on Flat Shoals avenue. Mrs. Douglass will be listed among the interesting visitors attending the wedding of her grandniece, Miss Elaine Faith Heckle, and J. H. Carmichael, which will be solemnized today at the Peachtree Road Presbyterian church.

***

Mrs. Ernest Wellborn, of Fort Tift, Fla., with her little daughter, Jane Wellborn, are visiting Mrs. Wellborn's mother, Mrs. Stephen White Moncrief.

***

Miss Margaret Scott, Miss Beulah Jackson, Mrs. W. J. Waldrop, Mrs. C. C. Farmer and Mrs. Maud Clotfelter spent Wednesday with Mrs. Dave Craig in Stone Mountain.

***

Mrs. Maud L. Clotfelter has returned to her home in Smyrna after spending the week-end with Mrs. C. C. Farmer in Inman Park.

***

Mrs. Bob Stephenson, of Blue Ridge avenue, is spending three weeks at the York house in Monutain City, Ga.

***

R. C. Tolleson is in Naples, Italy, having recently sailed from New York. He is connected with the American Export Line. A. W. Tolleson Jr. is also identified with the American line.

***

Rev. L. O. Hudson, of Columbus, Kas., is visiting his mother, Mrs. Josephine Hudson, at her home at 154 Dodd avenue, for a month.

***

Mrs. Pat Stephens Jr. has returned from Crawford W. Long hospital, where she underwent an appendix operation, to her home on Mathewson place in West End.

***

Mrs. A. J. Kiser is the guest of her granddaughter, Mrs. William T. Gillham, at Kerrville, Tenn., near Memphis.

***

Mr. and Mrs. R. Lee Miller are at Franklin, N. C.

***

Mrs. Cecil R. Waller, Mrs. Nathan G. West and children and Judy and Edward Triplett are visiting the Century of Progress Exposition in Chicago, Ill.

Household Arts.

By ALICE BROOKS.

CUTWORK MOTIFS.
Pattern 5190.

A gift to make to a bride-to-be? A few choice linens needed in your own linen closet? Choose these lovely cutwork designs that get an effect with a minimum of effort. The nasturtiums are set off by the open work background of the one and the graceful cutwork ribbon is just enough to make the orchid effective in the other. Use these on towels, pillowcases—there are enough for a pair in each design or make some pretty scarfs or smaller linens of them.

In pattern 5190 you will find a transfer pattern of two 4x15-inch motifs, and two 5 1-2x14 1-2-inch motifs; detailed instructions for doing cutwork; suggestions for using the motifs; material requirements, and illustrations of all stitches used.

To obtain this pattern send 10 cents to Household Arts Department, The Constitution, Atlanta, Ga.

Body Recovered.

NEWPORT NEWS, Va., Aug. 3.—(AP)—The body of John Franklin Chapman, of Charlotte, N. C., who was drowned when he fell into Chesapeake bay from a cabin cruiser, was found today by Captain John Crockett, of Fleeton, near the mouth of the Rappahannock river.

Roanoke Visitor Arrives August 7

Miss Frances Willis, of Roanoke, Va., arrives on next Tuesday for a visit to Miss Elsie Grace Brown at the houme of her parents, Mr. and Mrs. Ernest F. Brown, on Seventeenth street. Miss Willis and Miss Brown are classmates at Hollins College, and following the close of school in early June, Miss Brown visited Miss Willis. A number of parties are being planned for this charming visitor, who will also be an attractive figure attending the dinner-dances at the clubs.

The latter part of August Miss Elizabeth Turnbull Boydton, also of Roanoke, will arrive for a visit to Miss Brown. Miss Boydton was numbered among Roanoke's popular young debutantes last season, and she, too, was a classmate of Miss Brown's at Hollins.

Loyalty Club.

The Loyalty Club of Maple Grove, No. 86, of Supreme Forest Woodmen Circle, held a spend-the-day on Wednesday with Mrs. Eleanor Wingate on Oak street, S. W. After luncheon the co-chairman, Mrs. Gladys C. Joyner, called the business meeting. Reports of secretary, Mrs. Margaret Lanier, and treasurer, Mrs. Eleanor Wingate, were read and approved. Visitors present were Mesdames E. T. Lanier, A. Ridley, Misses Eleanor Wingate, Cecil Wingate and Emmergein Askew, and R. G. Joyner Sr., R. G. Joyner Jr., and Mac Lanier. Members present were Mesdames Ruth Bowers, Emma Brooks, Margaret Lanier, Gladys C. Joyner, Eleanor Wingate, Della Summerall, Berta Randall, Pearl Askew, Sarah McGarity, Misses Sue Methvin and Miss Francis Askew. The club meets Wednesday, August 15, at Grant Park.

SOCIETY EVENTS

SATURDAY, AUGUST 4.

The marriage of Miss Elaine Faith Heckle to Julian Harris Carmichael will take place at 10 o'clock at the Peachtree Road Presbyterian church.

Miss Anne Embry will be hostess at a luncheon in compliment to Miss Unis Bailey, bride-elect.

The marriage of Miss Marjorie Jeannette Lewis to Gustaf Baunt Borg will take place at 8:30 o'clock at the Lutheran Church of the Redeemer, followed by a reception at the home of the bride's brother and sister, Mr. and Mrs. William Rusk, on Fairview road.

Dinner-dance at the Pielmont Driving Club.

Dinner-dance at the Druid Hills Golf Club.

Dinner-dance at the East Lake Country Club.

Dance at the Biltmore hotel.

Mr. and Mrs. John W. Grant Jr. entertain at a tea at their home on Chatham road, honoring their guests, Mr. and Mrs. George W. Connors Jr., of Birmingham, Ala.

Miss Jean Gould entertains at a bridge-tea at her home at East Lake, honoring Miss Julia Henderson, bride-elect.

Misses Claire Bulloch, Elizabeth Sheldon and Marie Camp entertain at luncheon at the Frances Virginia tea room, complimenting Miss Mary Carroll Ellicott, of Baltimore, Md.

Mr. and Mrs. Isaac Justus Osburn entertain at a dinner party at the Piedmont Driving Club, honoring Miss Marjorie Beaudette, of Bloomfield Hills, Mich.

Mrs. Jeff Hutchings will entertain the members of the Mu Omega chapter of the Mu Phi Epsilon sorority with a bridge-luncheon at 10:30 o'clock at the home of Mrs. J. P. B. Allan, on East Brookhaven drive.

The lavender side of the contest which is being sponsored by the Service Club of Mary E. La Rocca Grove No. 264, of the Supreme Forest Woodmen Circle, will give a benefit watermelon cutting and party this evening on the vacant lot at the filling station of J. M. Brown, corner of Main street and Womack avenue, in East Point.

Business Woman's Circle No. 1 of Central Presbyterian church will have its annual picnic this afternoon at Mr. Hall's estate, in DeKalb county.

The German-American Club will give a fish fry and an old-fashioned square dance at the club home, 80 Fourteenth street, this evening.

Oriental Club entertains at a dance from 9 to 12 o'clock in the Egyptian ballroom of the Shrine mosque.

Combination Club entertains at a dance at Hurst Hall, 594½, at 8:30 o'clock.

Atlanta Club of Alpha Gamma Delta meets at 3 o'clock at the home of Miss Caroline Adams, 3749 Peachtree street.

Mrs. W. T. McCollister Jr., and Mrs. W. F. Catron will entertain this afternoon at 1:30 o'clock at bridge-luncheon at Davison's tea room in compliment to their sisters, Mrs. P. F. Alman, the former Miss Louise Stokes, and Miss Carolyn Stokes, of Tampa, Fla.

Miss Louise Jordan entertains at a shower at her home in Morningside, honoring Miss Evelyn Duncan, bride-elect.

Miss Elizabeth Herzberg entertains this afternoon at a shower and tea at the home of Mrs. John C. Hunfinger in West End, honoring Miss Leora Phillips, bride-elect.

Mrs. Asbury Green entertains this morning at a theater party, honoring Mrs. Howard Hilliard, of Gainesville, and this afternoon Mrs. Robert Kirkpatrick entertains at a swimming party honoring Mrs. Hilliard.

St. Louis Belle Visits Here

Miss Dorothy Lee Reid, of St. Louis, Mo., who is the attractive guest of her aunt, Mrs. Charles L. Gillette, at her home, 1050 Ponce de Leon avenue. Miss Reid is a frequent visitor to Atlanta and is being extended a warm welcome by her circle of Atlanta friends.

Culbertson on Contract

By ELY CULBERTSON.

World's Champion Player and Greatest Card Analyst.

A Sound Defensive Play.

One of the old maxims which have come down from the early days of whist is "Never lead up to strength." This maxim is undoubtedly very sound. However, there is no rule that should not be broken at some time or other. In contract bridge "never say 'never'."

In today's hand the East player found that the only way of defeating the opposing game contract was by making what would seem to the casual observer the worst possible lead.

East, dealer.
North and South vulnerable.

	♠ A Q 9 ♡ Q 6 5 2 ◇ K 8 6 4 ♣ Q 9	
♠ J 8 5 4 ♡ 9 3 ◇ 10 7 5 3 ♣ 7 6 2	N W E S	♠ K 10 2 ♡ 7 4 ◇ A Q J 9 ♣ A K 5 4
	♠ 7 6 3 ♡ A K J 10 8 ◇ 2 ♣ J 10 8 3	

The bidding: (Figures after bids refer to numbered explanatory paragraphs.)

East	South	West	North
1◇	1♡	Pass	1NT(1)
2♣(2)	2NT(3)	Pass	4♡(4)
Pass	Pass	Pass	

1—A distinct underbid by North. North should have bid three hearts. Just why he chose one notrump I cannot say—he was prooably a victim of the well-known notrump complex.

2—Another bad bid. East in this position should pass and hope to penalize the opponents. There is no point in showing the four-card club suit.

3—A third bad bid. South had just about enough strength to make his vulnerable overcall a sound one. He should not make a bid at this point but if he does insist on bidding, he should double for a penalty. South, however, was anxious to tell his partner of the club stopper, despite the fact that the distribution of his hand would seem to make a notrump contract inadvisable.

4—After all the bad bidding, North and South finally do get to the correct final contract. This last bid by North is, of course, correct. If anything, it is slightly conservative after his partner's two no-trump bid.

West opened his fourth-best card of East's first bid suit—the diamond 3. The Declarer went up with the king in dummy, forcing East to win with the ace, in an effort to make it easier for East to continue the suit. Obviously, a diamond continuation is exactly what South wants. East, however, quite correctly chose to believe his partner's fourth-best lead and decided that a second diamond lead would be futile. From the bidding he decided that the declarer very probably had four clubs to the jack-ten, and that these clubs, after being set up, could be used for spade discards in dummy.

East, of course, knew that to defeat the contract, four tricks would be needed. He already had one diamond trick and the certainty of being able to win two club tricks. From the bidding the South player was marked with the ace and king of hearts, and the only hope of finding a fourth trick lay in the spade suit. Obviously, a spade trick had to be set up as soon as possible, before South could set up his clubs. East saw that to set up a spade trick his partner would have to have the jack of that suit and although the declarer should have this card from the bidding. East decided that South had obviously overbid so much as it was that he might just as well have overbid a little more. At trick 2 therefore East promptly returned his deuce of spades—right up to dummy's ace-queen—for he knew that if his partner did not hold the jack, the contract could not be defeated anyway.

The spade lead was won with dummy's queen and after the trumps were drawn East was put in with the king of clubs. Now, holding equals in the spade suit, the East player very promptly set up a spade trick for himself, and when he got in with his ace of clubs he was able to cash it and set the contract. Any other return at trick 2 but a spade would have made four hearts an absolute laydown for North and South.

Mr. Culbertson will be very glad to answer questions on bridge. Please enclose a stamped (2-cent) self-addressed envelope and address your question to Ely Culbertson, in care of The Atlanta Constitution.

(Copyright, 1934, for The Constitution.)

Styles by Annette.

523

PLENTY OF FREEDOM FOR WEE MAIDS

This adorable little frock of sprigged dimity shown today, finished its sleeves and waistline with lace beading and grosgrain ribbon. The edge of the sleeve has a val lace frill, to match the crisp white organdie collar edge.

The full-gathered skirt allows plenty of freedom for romping about.

It's also pretty as can be and practical too, carried out in pale blue and white tiny checked gingham, pink and white candy striped percale, red and white plaided lawn, etc.

Style No. 523 is designed for sizes 2, 4 and 6 years. Size 4 requres 1 3-4 yards of 35-inch material with 1-8 yard of 35-inch contrasting. 2 yards of lace. 1 5-8 yards of ribbon.

The Essense of Fashion!

The whole fashion story is to be found in this new and exciting large Fashion Book. You certainly won't want to miss it. Contains new Hollywood photos and patterns that are styled perfectly and fit perfectly. Send for your copy today.

Price of book 15 cents.

Price of pattern 15 cents. Wrap coin carefully.

Mail orders to Annette Pattern Department, The Constitution, Atlanta, Georgia.

Friendly Counsel

By CAROLINE CHATFIELD.

Problems of general interest submitted by readers will be discussed in this column. Correspondence invited. Your name held in confidence. Write Miss Chatfield, care The Atlanta Constitution.

Dear Miss Chatfield: I never thought I would have to ask a woman's advice about a girl, but I am coming with tears in my eyes asking for help. Three months ago I met the most lovely girl in all the world. I went to see her as often as she would let me, treated her like a queen, took her everywhere she wanted to go, bought her everything she expressed a desire for, and prayed that she would let me do more. She went away on a trip and promised me she would let me know when she got back. She is back giving excuses for not letting me see her. Every night I feel like dying when I am not with her. There have been a few girls in my life but never one like her. She is constantly on my mind. Don't tell me that I ought to forget her, because I can't. Don't tell me I was too good to her. Don't tell me to treat her with indifference. Just tell me how to get her back. Don't blame me for being a fool about her. She is the sweetest, best girl in the world and if you knew her you would agree. I will never forget you if you will help me realize my ambition.

WRETCHED.

Answer: You are like a man who once went to a doctor to get treatment for an incurable heart trouble (only yours is not incurable) and before the doctor had examined him the patient said "Now don't tell me not to play golf because I had rather die than give up my game. Don't tell me not to drink because life wouldn't be worth living without whisky. Don't prescribe a diet, for I can't stick to it. Outside of these things I will do anything you suggest." The physician looked at the patient calmly and then replied: "You had better see another doctor. You have tied my hands."

Everybody respects the grand passion, everybody is sympathetic with the lover, so long as he behaves like a sane person, but when he behaves like an insane person, people pity him—that is outsiders do; the girl whom he pesters doesn't pity him—she runs from him, and only looks back to see that she has put a good distance between him and her.

An hysterical woman is bad enough but an hysterical man is worse and you, in the ardor of your passion for this girl, are becoming hysterical. To begin with, you will make yourself physically ill. Only a strong constitution can undergo a prolonged emotional strain without suffering bodily sickness. To end with, you are defeating your own purpose. You will make the girl actually afraid of you and then she will never give you a date.

So, young man, you will have to get another doctor or take this advice from me: First, get a grip on yourself and don't try to see the girl until you have the assurance that comes with self-control. Second, don't give her any more presents until she has showed some interest in you and some consideration for your feelings. Don't pursue her, begging her for dates. Ask her in a dignified way to let you come to see her and if she refuses don't ask her for another date for a long time. It she continues to run from you ignore her and rush some other girl, preferably one of her friends. If she can sit by silently and see you transfer your interest from her to another girl then mark it down, you haven't a ghost of a chance with her. CAROLINE CHATFIELD.

Dear Miss Chatfield: A young man comes to se me every Saturday and Sunday night. The love light shines in his eyes and he always hates for the time to come when he has to leave me but he never says a word of love. I am the only girl he ever takes to a show and he seems willing to do anything I suggest. I know I love him for it makes me hopping mad when I hear the girls laugh at him for being stingy. I can't take it up because he has not told me that he loves me. Do you think the signs are good? Do you think he will some day get to the point? D. P.

Answer: Men who are slow about spending their money are frequently slow about coming to a decision in any matter that is important. It is sometimes said of a stingy man that he is "thoughtful about money." This is an euphemistic expression designed to cover up the ugly implications in the word stingy. The habit of thinking before spending so fixes itself in the man's character that he carries the habit into everything he does and says; he is thoughtful about everything.

The signs are unquestionably good, particularly significant is the fact that he spends his money for two show tickets, a sacrifice of cash he wouldn't make if he were not interested in the girl.

CAROLINE CHATFIELD.

Popular Belles Spend Week-End With Miss Fuller

Miss Gretchen Thomson, of New Orleans, and Miss Dolly Kithil, of Charleston, W. Va., are numbered among the popular visitors spending this week-end in Atlanta. These two youthful belles are the guests of Miss Martha Fuller at her home on Brighton road. They accompanied Miss Fuller and her parents, Mr. and Mrs. Thomas Fuller, home from Sea Island Beach, where they spent the past two weeks. These two attractive visitors are classmates of Miss Fuller at National Cathedral school in Washington, D. C., and during their brief visit here they will renew their friendship with numerous Atlanta belles enrolled at this fashionable school.

Miss Fuller and her guests will be popular figures attending the social gayeties planned by the younger contingent for this week-end.

Miss Thomson is the daughter of Mr. and Mrs. Paul Thomson, of New Orleans, and she will be joined today by her mother, who will be the week-end guest of her cousins, Mr. and Mrs. William Thomson.

Mrs. Thomson and her daughter will leave on Sunday, accompanied by Miss Fuller, for Summit Point, W. Va., where they will visit relatives. Miss Thomson, who is listed as one of New Orleans' most popular young belles, will visit Miss Fuller again upon her return from Virginia to Louisiana.

Mr. and Mrs. Foddrill Give Buffet Supper.

Miss Elaine Faith Heckle and Julian Harris Carmichael, whose marriage will be solemnized this morning at the Peachtree Road Presbyterian church, were honor guests on Friday evening at a buffet supper given by Miss Heckle's parents, Mr. and Mrs. Percy Glenn Foddrill, at their home on Shadowlawn avenue. Old-fashioned garden flowers were used in the effective decorations.

Miss Dorothy Chapman and Miss Lucile Heckle, sister of the bride-elect, presided at the punch bowls, which were embedded in pastel-shaded summer flowers. Mrs. T. M. Foddrill assisted in entertaining. The guests included the members of the wedding party and relatives.

PWA WILL NOT BUILD PENSACOLA SHIPYARD

WASHINGTON, Aug. 3.—(AP)—The public works administration said today the application for $22,000,000 to build a shipyard plant at Pensacola, Fla., had been rejected by all three departments, engineering, financial and legal. It was not indicated whether a new application will be filed.

Drastic Reductions
ON ALL
Summer Apparel

$1.49
Up to $1.98 to $2.98
COTTONS
Useful cool cottons for end of the summer. Big selection.

$1.99
Up to $3.95
DRESSES
Cottons, silks, sports, prints, eyelets, voiles. Value and smart styles.

$2.99
Up to $5.95
DRESSES
Washable crepes, sport silks, eyelets and laces vastly reduced.

$3.99
Up to $10.95
DRESSES
Pastels, sheers, prints, crepes and sport silks of fine quality.

J. P. ALLEN'S
DOWN STAIRS STORE

Cooks of Today . . .

have learned much about food products; they are making comparisons and selecting those which come up to present-day food standards. This, no doubt, accounts for the growing demand for K C Baking Powder, because K C is manufactured from the purest materials obtainable, scientifically combined under the supervision of expert chemists in the exact proportions to produce a baking powder perfect in every respect.

K C Baking Powder is guaranteed pure and healthful and absolutely free from adulterations. It leaves in the food no injurious or unwholesome substance . . . it fulfills the requirements of the pure food laws, both state and national.

+ + + +

Read the balance of this article, and many other items of interest, on the back page of The Constitution's Sunday Magazine Section.

ANOTHER $10 IN CASH PRIZES

Sunday in the Model Home and Kitchen Contest. Be sure to bid for your share of this money. You need no special experience of any kind, and it will take only a few minutes of your time. See complete details Sunday in the Model Home and Kitchen page—in The Constitution Sunday Magazine Section.

THE MODEL HOME AND KITCHEN
THE ATLANTA CONSTITUTION
SUNDAY, AUGUST 5
This Is a Weekly Department for the Women in the Home

Crackers Beaten in Opening Game With Pelicans, 7 to 2

Convention of American Boys Held On Baseball's Anniversary

LUTHER WILLIAMS FIELD, MACON, Ga., Aug. 3.—It is very appropriate indeed that the convention for Georgia's American boys should be held in Macon this week.

Because it happens to be the anniversary of baseball. It was this week in 1839 that Abner Douleday just hauled off and invented himself a game which he called baseball. That was 95 years ago. Which is quite a span of years. But baseball remains essentially the same.

Abner Doubleday laid out the square, or diamond, on which the game was to be played, in a cow pasture at Cooperstown, N. Y. Just this week they dedicated a municipal diamond on the lot where the first diamond was laid out. Strangely enough, it had gone back into a cow pasture.

The American Legion sandlot tournament is being played on the same sort of diamond which Abner Doubleday laid out. It has never been necessary to change the measurements, they still being 90 feet between the bags. The pitcher's box has been moved back a bit because of the new type of baseball and pitching delivery. But that's all.

And it is a mistake to say that baseball originated from the English game of rounders. It did not. It is a brand-new game which the English cannot play. It is gradually making progress in England but the fact remains that England did not have anything to do with the game. It is purely American. The only claim English rounders has to a kinship with baseball is that both are played with a ball. Well, that makes them both kin to roulette, which to also played with a ball.

Baseball and the seventh-inning stretch are the only purely American inventions on the American horizon. And the American boy would not be really American if he did not care for baseball.

And so we are celebrating the anniversary of baseball this week as the American boy convention moves into its second day. Abner Doubleday would probably be mildly surprised were he to know just how many people are interested in his game. Now and then we begin to suspect that golf may be supplanting baseball as the American game. But it isn't and hasn't. Baseball is the national game.

TWO GREAT PLAYS INVENTED HERE.

It was at Macon that the hit-and-run play and the squeeze play were invented.

John McGraw, Hughie Jennings and Your Uncle Wilbert Robinson were in here with the old Orioles years ago. And McGraw, an unusually good base runner, and Keeler, perhaps the greatest place hitter in baseball's history, worked the first hit-and-run play here. This was at the old park, a site now occupied by Centennial stadium. It is now a football field.

McGraw told of how he and Keeler upset team after team with the play. Many of them never discovered it to be a deliberate play and spent many days reviling the good luck which seemed to follow Keeler and McGraw.

It was Keeler, of course, who is credited with baseball's most famous axiom. When asked for the secret of his great success as a hitter he said: "Hit 'em where they ain't."

There have been many volumes written on the art of hitting and many coaches spend hours teaching it. But no bit of wisdom can say it better than did Keeler. And all the volumes do not say as much as did Keeler when he spoke his five little words—"Hit 'em where they ain't."

McGraw told of the first hit-and-run play in his memoirs, published posthumously in a weekly magazine. Macon really should place a marker at Centennial stadium commemorating the fact. The hit-and-run play is still a great play, but it never reaches the acme of success unless there is a fellow in there like Keeler to "hit 'em where they ain't."

CHEERS FOR THE LEGION.

The American Legion has done a very fine thing in carrying on the national sandlot baseball program minus the support of the major leagues.

The major leagues once donated $50,000 per year to the program. Last year they eliminated the fund as an economy move. It was, of course, a stupid move by the major league owners. The Legion sandlot program had created new fans, new interest and, what was more important, it had begun to produce players. There are quite a few players in professional baseball today who began with the Legion sandlot program.

The majors will spend $100,000 for some player without turning a hair. The $50,000, prorated among 16 teams, was no expense at all. Yet the big league owners, penny wise and pound foolish, eliminated the aid.

The American Legion has carried on. Baseball is the greatest influence for Americanism and the Legion is determined that the American boy shall have the opportunity to play the American game.

SORROW'S CROWN OF SORROW.

It was the poet Tennyson who said that a sorrow's crown of sorrow is remembering happier days. Now, that situation is productive of super-sorrow, all right, but the poet had never seen real sorrow.

He should have beheld the misery and sorrow that is the lot of a sandlot player who strikes out in a crucial moment in a crucial game.

In my time I have looked upon considerable misery, but for concentrated woe the faces of the Grant Park Aces, when they lost an 11-inning game to Rome this afternoon, contained more of it than I have ever seen.

The Aces looked like a group of orphans who had missed the street car going to the picnic. But the Romans—now, there was happiness!

Elis Will Train At Gales Ferry

NEW HAVEN, Conn., Aug. 3.—(UP)—For the first time in the history of Yale athletics the base of the Eli early season football training operations will be shifted this fall from New Haven to Gales Ferry on the Thames river, near New London, it was announced tonight.

Seventy-three candidates will report for duty on September 15. There is a field a quarter of a mile from headquarters, with all necessary equipment. The opening game of the season will be with Columbia October 6 in the Yale bowl.

Two practices a day will be held, Head Coach Ducky Pond told the United Press.

Buford Sweeps Lanett, 6 to 3

LANETT, Ala., Aug. 3.—Buford made a clean sweep of a two-game series with Lanett Mills, winning the final game 6 to 3, today, in a ninth-inning rally.

Gene Nix, who tried out with the Crackers this spring, kept five hits well scattered and struck out five Lanett batters. He was the hitting star for the winners with a single, double and triple.

Lefty Parker, former Cracker hurler, pitched steady except for the fifth and ninth innings when the visitors bunched hits.

Buford	000	021	003	6	13	2
Lanett	020	010	001	4	5	1

G. Nix and Kimbrell; Parker and Nix.

CARL HUBBELL BLANKS PHILS, BESTS ROOKIE

Giant Ace Has Record of 22 Consecutive Scoreless Innings.

PHILADELPHIA, Aug. 3.—(AP)—Carl Hubbell continued the stretch of shutout pitching which followed his recent slump and blanked the Phillies in a duel with Euel Moore, the Phillies' Indian rookie, to give the Giants a 2-to-0 victory.

Hubbell gave up only six hits as registered his second straight shutout over the Phils and his fifth blanking of the season.

The feat gave him a record of 22 consecutive scoreless innings. Between his triumph over Philadelphia Sunday and today's game he hurled four scoreless innings against the Braves. Today's victory was his 15th of the season against eight defeats.

Johnny Vergez took care of the only effective hitting in the tight game. He clouted his fifth home run of the season into the left-field bleachers just after Travis Jackson had beaten out a bunt in the fourth inning to account for the day's scoring.

Moore, who beat the Giants a few days ago in his first start against them, pitched well enough except when he threw that home run ball.

GIANTS 3; PHILLIES 0.

NEW YK.	ab.	h.	po.	a.	PHILA.	ab.	h.	po.	a.
Critz,2b	5	0	2	4	Bartell,ss	4	2	0	2
Watkins,cf	3	1	3	0	Chiozza,2b	4	1	0	2
Terry,1b	1	0	14	1	Allen,lf	4	1	5	0
Ott,rf	4	0	1	0	J.Moore,rf	4	1	4	1
Weintrb,lf	4	1	0	0	Camilli,1b	3	0	10	0
Jackson,ss	3	1	3	3	G.Davis,cf	3	0	1	0
Danning,c	4	1	4	1	Walters,3b	3	1	2	1
Vergez,3b	4	1	0	3	Todd,c	3	0	5	0
Hubbell,p	4	0	0	4	E.Moore,p	2	0	0	2
					xHigh	1	0	0	0
					Collins,p	0	0	0	0
Totals	37	7	27	16	Totals	31	6	27	8

xBatted for E. Moore in 8th.

New York	000	200	000—2
Philadelphia	000	000	000—0

Runs, Jackson, Vergez; runs batted in, Vergez 2; two-base hits, Weintraub, Watkins; home runs, Vergez; sacrifice, Terry; double plays, Jackson to Critz to Terry, Critz to Jackson to Terry; left on bases, Philadelphia 4, New York 8; base on balls, off E. Moore 3, Collins 1; struck out, by Hubbell 5, E. Moore 2, Collins 1; hits, off E. Moore 6 in 8 innings, Collins 1 in 1; balk, Collins; losing pitcher, E. Moore. Umpires, Sears, Magerkurth and Pfirman. Time of game, 1:52.

CARDS 9; PIRATES 3.

PITTSB'H	ab.	h.	po.	a.	ST. LOUIS	ab.	h.	po.	a.
L.Waner,cf	5	1	3	0	Martin,3b	5	3	3	3
P.Waner,rf	4	1	2	1	Rothrock,rf	5	2	4	0
Vaughan,ss	3	0	0	4	Frisch,2b	4	0	1	2
Lindstrm,lf	4	1	2	0	Medwick,lf	5	2	0	0
Suhr,1b	4	1	8	0	Collins,1b	4	1	12	3
Traynor,3b	4	1	2	3	Delancey,c	3	1	3	1
Thevenw,2b	4	3	2	2	Orsatti,cf	4	2	1	0
Grace,c	4	2	5	0	Durocher,ss	4	2	1	4
Hoyt,p	0	0	0	0	J.Dean,p	4	2	2	0
Birkofer,p	3	0	0	1					
xJensen	1	1	0	0					
Totals	36	11	24	8	Totals	38	15	27	13

xBatted for Birkofer in ninth.

Pittsburgh	000	000	201—3
St. Louis	042	000	03x—9

Runs, Suhr, Traynor, Thevenow, Martin, Medwick, Collins, Delancey, Orsatti, Durocher 2, J Dean 2; error, Grace; runs batted in, Orsatti 2, Durocher 2, J. Dean 2, Rothrock, Suhr, Grace 2; two-base hits, P. Waner, Durocher, Orsatti, Grace, Delancey, Thevenow, J. Dean, Traynor; three-base hits, Orsatti, J. Dean, Durocher; home run, Suhr; stolen bases, Martin, Rothrock; double plays, Collins (unassisted), Collins to Durocher to Collins, left on bases, Pittsburgh 7, St. Louis 7; base on balls, off Hoyt 1, Birkofer 1, J. Dean 1; struck out, by Birkofer 4, J. Dean 1; hits, off Hoyt 6 in 1 inning (none out in second), Birkofer 9 in 7; losing pitcher, Hoyt. Umpires, Quigley, Stark and Barr. Time of game, 1:55.

CUBS 5; REDS 4.

CINCIN.	ab.	h.	po.	a.	CHICAGO	ab.	h.	po.	a.
Kmpours,2b	4	1	4	2	W.Hrmn,2b	3	2	2	0
Slade,ss	4	2	3	3	English,ss	3	0	1	4
Piet,3b	5	0	4	1	Staluback,lf	4	2	4	0
Botmiley,1b	5	2	7	1	F.Herman,rf	5	1	1	0
Hafey,cf	4	1	1	1	Cuyler,cf	2	1	2	0
Pool,lf	3	0	0	0	Hartnett,c	3	0	7	0
Lombardi,c	4	2	2	1	Grimm,1b	3	1	7	1
Comrsky,rf	4	2	3	0	Hurst,1b	0	0	1	0
Johnson,p	3	1	0	2	Hack,3b	4	2	1	3
Freitas,p	0	0	0	0	Malone,p	1	0	0	0
Stout,p	0	0	0	0	xPhelps	1	1	0	0
xKoenig	1	0	0	0	Warneke,p	0	0	0	0
Frey,p	0	0	0	1					
Totals	37	11	24	15	Totals	29	10	27	8

xBatted for Stout in 8th.
xBatted for Malone in 7th.

Cincinnati	000	000	220—4
Chicago	000	000	41x—5

Runs, Kampouris, Bottomley, Johnson, W. Herman, English, F. Herman, Phelps, Warneke; error, Slade; runs batted in, Slade 2, Comorosky 2, English, Stalnback, F. Herman, Cuyler, Grimm; two-base hits, Kampouris, Slade, W. Herman, Phelps; stolen bases, Kampouris, Slade; sacrifices, Pool, W. Herman, Stalnback, Cuyler, Malone; double play, Slade to Bottomley; left on bases, Cincinnati 9, Chicago 11; base on balls, off Johnson 4, Frey 2, Warneke 1; struck out, by Johnson 2, Malone 4, Warneke 2; hits, off Johnson 7 in 6 1-3, Freitas 1 in none (pitched to two batters in 7th), Stout 1 in 2-3, Frey 1 in 1, Malone 8 in 7, Warneke 3 in 2; hit by pitcher, by Johnson (W. Herman), Malone (Kampouris); winning pitcher, Warneke; losing pitcher, Frey. Umpires, Stewart and Moran. Time of game, 2:16.

THE 'BIG TRAIN' RESTING WELL

CLEVELAND, Aug. 3.—(AP)—Walter Johnson, the "Big Train," who manages the Cleveland Indians, was reported resting comfortably today by attendants at Lakeside hospital, where he is under treatment for pleurisy.

Dr. H. M. Castle, team physician, said Johnson appeared to be somewhat improved, but still was running a slight temperature, as is common in pleurisy cases. He is in some pain.

The physician said pneumonia, which at first was feared, has not set in. He was unable to indicate how long Johnson might be in the hospital, except to say that in similar cases patients have been confined for two weeks or more.

Tate Is Beaten By Marietta, 4-2

MARIETTA, Ga., Aug. 3.—Marietta defeated Tate here in a fast game today by a score of 4 to 2. Hitting for each team was even. D. Ivey for Marietta, pitched an excellent game keeping Tate's eight hits well scattered.

Williams, Harper and Orr hit best for Marietta. Lyons and Watkins did the hitting for Tate.

Marietta plays Canton Saturday.

Marietta	011	011	00x—4 8 2
Tate	100	000	100—2 8 3

D. Ivey and Newsome; Griffith and Bearden.

Home Runs

YESTERDAY.

Gehrig, Yankees	2
Greenberg, Tigers	1
Vergez, Giant's	1
Suhr, Pirates	1

THE LEADERS.

Gehrig, Yankees	35
Foxx, Athletics	34
Johnson, Athletics	28
Ott, Giants	26
Berger, Braves	23
Collins, Cardinals	23
Bonura, White Sox	23

LEAGUE TOTALS.

American	807
National	495

BASEBALL Summary

SOUTHERN LEAGUE.

THE STANDINGS.

CLUBS—	W.	L.	Pct.	CLUBS—	W.	L.	Pct.
N. Orleans	22	11	.667	ATLANTA	17	18	.486
Nashville	17	71	.548	Little Rock	15	18	.455
Memphis	20	17	.541	Knoxville	14	19	.424
Chattan'ga	15	15	.500	Birm'ham	11	19	.367

YESTERDAY'S RESULTS.

ATLANTA 2; New Orleans 7.
Little Rock 1; Chattanooga 6.
Memphis 7; Knoxville 8.
Nashville-Birmingham (postponed).

TODAY'S GAMES.

ATLANTA at New Orleans.
Little Rock at Chattanooga.
Memphis at Knoxville.
Nashville at Birmingham.

NATIONAL LEAGUE.

THE STANDINGS.

CLUBS—	W.	L.	Pct.	CLUBS—	W.	L.	Pct.
New York	64	37	.634	Pittsburgh	46	50	.479
Chicago	61	39	.610	Brooklyn	42	55	.433
St. Louis	57	42	.576	Philad'phia	42	58	.420
Boston	50	51	.495	Cincinnati	34	64	.347

YESTERDAY'S RESULTS.

New York 2; Philadelphia 0.
Pittsburgh 3; St. Louis 9.
Cincinnati 4; Chicago 5.
(Only games played).

TODAY'S GAMES.

New York at Philadelphia (2).
Cincinnati at Chicago.
Pittsburgh at St. Louis.
Boston at Brooklyn.

AMERICAN LEAGUE.

THE STANDINGS.

CLUBS	W.	L.	Pct.	CLUBS	W.	L.	Pct.
Detroit	63	37	.630	Washingtn	45	53	.459
New York	61	37	.622	St. Louis	43	52	.453
Cleveland	53	44	.556	Philadel.	38	57	.400
Boston	53	48	.525	Chicago	36	66	.353

YESTERDAY'S RESULTS.

Philadelphia 1; New York 5.
St. Louis 4; Cleveland 6.
Chicago 0; Detroit 14.
(Only games scheduled.)

TODAY'S GAMES.

Philadelphia at New York.
Washington at Boston.
St. Louis at Cleveland.
Chicago at Detroit.

ASSOCIATION.

THE STANDINGS.

CLUBS—	W.	L.	Pct.	CLUBS—	W.	L.	Pct.
Minn'polis	57	50	.533	Louisville	52	53	.496
Ind'polis	56	49	.533	Toledo	50	57	.467
Columbus	56	50	.528	Kan. City	48	57	.457
Milwaukee	56	51	.523	St. Paul	46	59	.438

YESTERDAY'S RESULTS.

Louisville 4; Kansas City 3.
Milwaukee 9; Indianapolis 5.
Minneapolis 8; Toledo 2.
Columbus 14; St. Paul 8.

TODAY'S GAMES.

Minneapolis at Columbus.
St. Paul at Toledo.
Kansas City at Indianapolis.
Milwaukee at Louisville.

INTERNATIONAL.

THE STANDINGS.

CLUBS—	W.	L.	Pct.	CLUBS—	W.	L.	Pct.
Newark	71	40	.640	Montreal	55	56	.495
Rochester	66	47	.584	Buffalo	51	59	.464
Toronto	64	49	.566	Syracuse	44	55	.444
Albany	54	53	.505	Baltimore	36	72	.333

YESTERDAY'S RESULTS.

Newark 4; Toronto 2.
Buffalo 16; Baltimore 2.
Rochester 8-10; Syracuse 0-9.
Montreal 2-7; Albany 2-5.

TODAY'S GAMES.

Toronto at Newark.
Buffalo at Baltimore.
Rochester at Syracuse.
Montreal at Albany.

SOWEGA.

THE STANDINGS.

CLUBS—	W.	L.	Pct.	CLUBS—	W.	L.	Pct.
Cordele	10	5	.667	Ashburn	7	7	.500
Americus	8	6	.551	Montezuma	4	8	.333
H.-McRae	8	6	.551	Vienna	3	1	.273

TODAY'S GAMES.

Ashburn at Americus.
Montezuma at Helena.

Connie Laughs At Jimmy Foxx Sale Report

NEW YORK, Aug. 3.—(AP)—Connie Mack, manager of the Philadelphia Athletics, laughed tonight at recurring rumors that he was about to sell his great first baseman, Jimmie Foxx, to the Detroit Tigers, or that he had had recent arguments with the home run star.

"There is absolutely nothing to it," he said with a chuckle. "You must not worry about such rumors. You'll be hearing them for the next 12 months anyway, probably until 1936, but it's a safe bet that even then Jimmie Foxx will still be with my ball club."

Mack also said he had no agreement of any kind with Gerald McQuaig, Mercer football and baseball star, who was reported coming here tomorrow from the south to talk over joining the Athletics.

"I've never heard from the young man, never ave seen him, haven't any idea of his accomplishments or his ambitions," Mack said. "However, if he is on his way here to see me, I most certainly will talk with him and find out what he wants.

"I have been told that he is coming here by newspapermen, but that is all I know. After I have seen the young man, I may have something entirely different to say."

Buck Redfern Gets Outright Release

MEMPHIS, Tenn., Aug. 3.—(AP)—Buck Redfern, a Class A infielder, was released by the Memphis Chicks today, Manager Doc Prothro telephoned the Commercial Appeal tonight.

GEHRIG BLASTS TWO HOME RUNS AS YANKS WIN

Yankee Star Passes Foxx With Second and 35th of Season.

NEW YORK, Aug. 3.—(AP)—Lou Gehrig did a mighty job of hitting today and Johnny Allen pitched with equal effectiveness and that was plenty to give the Yankees a 5-to-0 victory over the Athletics.

Gehrig poled his thirty-fourth and thirty-fifth home runs, tying Jimmie Foxx in the fourth inning and passing him in the eighth in the major league home run derby. He also connected for a single, giving him seven straight hits in the last two days, and drove in four runs.

Allen's share was to limit the A's to seven hits and strike out 12 before he was forced to retire with two out in the ninth because of a cramp in his pitching arm.

YANKS 5; ATHLETICS 1.

PHILA.	ab.	h.	po.	a.	N. YORK	ab.	h.	po.	a.
Cramer,cf	4	2	3	0	Crosett,ss	4	1	1	1
Warstler,2b	4	1	5	4	S'tzgaver,3b	4	0	1	0
Johnson,lf	4	1	0	0	Chapman,lf	3	1	4	0
Foxx,1b	4	0	7	1	Gehrig,1b	3	3	1	0
Higgins,3b	4	0	1	1	Dickey,c	4	0	14	1
Coleman,rf	4	1	1	0	Lazzeri,2b	2	0	2	1
McNair,ss	4	2	1	7	Hoag,rf	4	1	2	0
Hayes,c	3	1	5	0	Byrd,cf	4	2	2	0
Cain,p	2	0	0	1	Allen,p	3	2	0	0
xMarcum	1	0	0	0	Murphy,p	0	0	0	0
Cascarella,p	0	0	1	0					
xxFinney	1	0	0	0					
Totals	35	8	24	14	Totals	31	10	27	3

xBatted for Cain in seventh.
xxBatted for Cascarella in ninth.

Philadelphia	000	000	001—1
New York	100	100	12x—5

Runs, Coleman, Crosetti, Chapman, Gehrig 2, Hoag; runs batted in, Gehrig 4, Allen, Hayes; two-base hit, Coleman; home runs, Gehrig 2; double plays, Warstler to McNair to Foxx, McNair to Warstler to Foxx 2; left on bases, New York 7, Philadelphia 8; base on balls, off Cain 3, Allen 1, Cascarello 2; struck out, by Allen 12, Cain 3, Cascarella 1, Murphy 1; hits, off Cain 5 in 6 innings, Cascarella 5 in 2, Allen 7 in 8 2-3, Murphy 1 in 1-3; losing pitcher, Cain. Umpires, Ormsby and Geisel. Time of game, 2:07.

Dykes Spoils Rowe's No-Hitter.

DETROIT, Aug. 3.—(AP)—Behind the one-hit performance of their slugging moundsman, Lynwood (Schoolboy) Rowe, the Detroit Tigers opened their series with Chicago today by shutting out the White Sox, 14 to 0.

Today's victory was Rowe's eleventh in an unbroken string and his fifteenth for the season as against four defeats. He added to his glory by getting a double and two singles in four trips to the plate.

The Tiger attack was featured by such highlights as Greenberg's homer in the first inning with two men on base.

The only thing which robbed Rowe of a no-hit game was Jimmy Dykes' single over second in the seventh inning. At the end of this inning Manager Cochrane sent in Sorrell to relieve Rowe and the latter held the Sox hitless for the balance of the game. Rowe walked three men during the game and a fourth reached first base on Rogell's error. He chalked up only one strike-out.

TIGERS 14; WHITE SOX 0.

CHICAGO	ab.	h.	po.	a.	DETROIT	ab.	h.	po.	a.
Swanson,rf	4	0	1	0	White,cf	6	3	2	0
Conlan,cf	4	0	1	0	Cochrane,c	4	2	2	0
Uhlir,lf	4	0	0	0	Hayworth,c	1	0	1	0
Bonura,1b	2	0	8	0	Goslin,lf	5	3	2	0
Appling,ss	4	0	7	2	Doljack,lf	0	0	0	0
Dykes,3b	3	1	0	6	Gehringer,2b	3	0	4	2
Boken,2b	3	0	1	4	Clifton,2b	0	0	1	2
Shea,c	3	0	3	0	Rogell,ss	3	2	2	4
Gaston,p	1	0	0	0	Schuble,ss	0	0	0	2
Kinzy,p	2	0	0	0	Greenbrg,1b	5	2	12	1
					Owen,3b	4	0	0	0
					Fox,rf	5	1	0	0
					Rowe,p	4	3	0	2
					Sorrell,p	1	0	0	0
Totals	30	1	24	12	Totals	41	16	27	13

Chicago	000	000	000— 0
Detroit	420	160	10x—14

Runs, White 2, Cochrane 2, Goslin, Gehringer 2, Rogell, Greenberg 2, Owen, Fox, Rowe 2; errors, Conlan, Baker 2, Rogell, Clifton; runs batted in, Greenberg 3, Cochrane 3, Goslin 2, Rowe 2, Gehringer, Rogell; two-base hits, Greenberg, Rowe, Goslin, Rogell; home runs, Greenberg; double plays, Appling to Bonura; left on bases, Detroit 9, Chicago 7; base on balls, off Rowe 3, Sorrell 1, Gaston 2, Kinzy 4; struck out, by Rowe 1, Sorrell 1, Gaston 2, Kinzy 1; hits, off Gaston 13 in 4 1-3, Kinzy 3 in 3 2-3, Rowe 1 in 7, Sorrell none in 2; wild pitch, Gaston; winning pitcher, Rowe; losing pitcher, Gaston. Umpires, Owens and Connelly. Time of game, 2:04.

INDIANS 6; BROWNS 4.

ST. LOUIS	ab.	h.	po.	a.	CLEVE.	ab.	h.	po.	a.
Clift,3b	5	1	1	5	Holland,rf	5	0	2	0
West,cf	2	0	2	0	Averill,cf	3	1	2	0
Burns,1b	4	0	3	0	Vosmik,lf	4	0	3	0
Garms,lf	4	1	2	0	Trosky,1b	4	2	10	2
Campbell,rf	2	1	0	0	Hale,2b	4	3	4	3
Hemsley,c	3	2	2	1	Kamm,3b	4	0	1	3
Bejma,2b	3	0	5	4	Kn'backer,ss	4	2	0	4
Strange,ss	4	0	1	7	Pytlak,c	2	1	3	0
Bl'holder,p	2	0	1	0	Pearson,p	3	1	2	1
Coffman,p	0	0	0	1					
xGrube	1	0	0	0					
Knott,p	0	0	0	0					
xxPepper	1	0	0	0					
Andrews,p	0	0	0	1					
Totals	32	6	24	19	Totals	13	10	27	13

xBatted for Coffman in seventh.
xxBatted for Knott in eighth.

St. Louis	010	000	300—4
Cleveland	020	220	00x—6

Runs, West, Burns, Garms, Campbell, Averill, Vosmik, Trosky, Hale, Kamm, Knickerbocker; errors, Bejma 2, Strange, Holland, Knickerbocker; runs batted in, Garms, Campbell 2, Bejma, Trosky, Hale, Kamm, Pytlak, Pearson; two-base hits, Hemsley, Trosky, Pearson, Averill, Garms, Knickerbocker; sacrifice, Hemsley; double plays, Strange to Bejma to Burns, Kamm to Trosky; left on bases, St. Louis 8, Cleveland 7; base on balls, off Blaeholder 2, Andrews 2, Pearson 6; struck out, by Andrews 1, Pearson 2; hits, off Blaeholder 8 in 4 (none out in fifth), Andrews 1 in 1, Coffman 1 in 2, Knott 0 in 1; wild pitch, Pearson; losing pitcher, Blaeholder. Umpires, McGowan, Summers and Hildebrand. Time of game, 2:02.

GAME WANTED.

George Wood, manager of the Oakland City Jays, wants a game today anywhere within a radius of 50 miles. Wood can be reached at Raymond 9353.

Diegel 'Cracks,' Bags 82 And Armour Grabs Lead

TORONTO, Ont., Aug. 3.—(AP)—Leo Diegel's game came completely apart today and cost him the lead in the second round of the Canadian open golf championship he has won four times.

From the record breaking 65 of the first 18 yesterday, the Philadelphia professional tumbled to a terrible 82 for a total of 147 strokes half way through the 72-hole medal play over the short par 70 Lakeview course.

As a result Tommy Armour, who won the tournament in 1927 and 1930, inherited the lead with a 69-73 for an aggregate of 142.

Herman Barron, New York pro, and Wild Bill Mehlhorn, of Louisville, both added 73's to opening 72's and trailed three strokes behind the pace-making silver Scot from Chicago with aggregates of 145. The best round of the day, a 69, was shot by Jack Littler, Ottawa professional, and added to his 77 of yesterday lifted him to the 146 division with Fay Coleman, of Culver City, Cal., and Lighthorse Harry Cooper, of Chicago, both of whom shot 73's when par would have put them right on Armour's heels.

Walter Hagen again failed to hit his old time stride and with a poor 79 added to his 77 start dropped back in the ruck with an aggregate of 156. Gene Sarazen, former British and American open champion, came back to the 73 class but his 80 on the opening day left him 11 strokes back of the leader with 153 for the 36 holes.

Denny Shute, of Philadelphia, 1933 British open titleholder, lost his fine touch and took 77 but his opening round of 71 left him still in the race with 148, six strokes back.

Plays Parker for Title

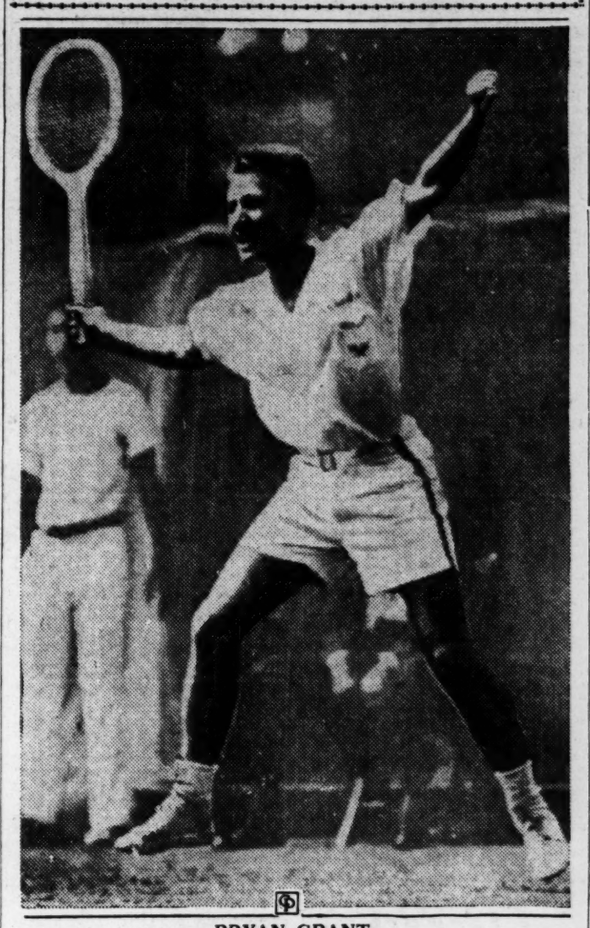

BRYAN GRANT.

Grant Plays Parker For Net Title Today

Bitsy Eliminates Prusoff, Coast Star, 6-4, 7-5, 7-5, on Slippery Court.

SOUTHAMPTON, N. Y., Aug. 3.—(AP)—Young Frankie Parker, 18-year-old Lawrenceville student, turned in the major upset of the 44th annual Meadowbrook Club invitation tennis tournament today by downing Berkley Bell, winner of the Seabright singles, 1-6, 9-7, 6-2, 11-9 to reach the final round.

Parker's stamina and splendid stroke assortment earned him his place in the finals after Bryan (Bitsy) Grant, pint-sized Atlantan, cut down Henry Prusoff, of Seattle, 6-4, 7-5, 7-5, to win the place against the schoolboy in the climax match tomorrow.

Bell, winner at Seabright where Parker was eliminated in an early match by Wilmer Hines, of Columbia, S. C., raced away to a fine start. His steady service, chop strokes, and brilliant volleying easily won him the first set.

But there the New Yorker, who has been staging a comeback after last year's failures, tired badly and Parker came on to outsteady the veteran in the long, close exchanges.

Once Prusoff decided to play a soft ball game against Grant, the day was lost for him. Despite a court surface slippery from an early rain, the tireless southerner tore from one side to the other, making seemingly impossible returns, and always outsmarting the far westerner in the storking duel, Prusoff led at one point in each set, but never could hold off Grant's rallies.

Robert Grant, of Chattanooga, and John McDiarmid, of Fort Worth, continued their fine doubles play to gain the final round with a 6-3, 6-3, 2-6, 6-4 victory over Prusoff and Wilmer Hines. Tomorrow they will meet Gene Mako, of Los Angeles, and Don Budge, of Oakland, Cal., in the final.

Mako and Budge put out Parker and Grant in the second semi-final today, 6-2, 2-6, 6-4, 3-6, 6-3.

Men's doubles, semi-final round:

Robert Bryan, Chattanooga, and John McDiarmid, Fort Worth, Texas, feated Henry J. Prusoff, Seattle, Wash., and Wilmer Hines, Columbia, S. C., 6-3, 6-3, 2-6, 6-4.

Gene Mako, Los Angeles, and Don Budge, Oakland, Cal., defeated Frank Parker Spring Lake, N J.., and Bryan Grant Jr., Atlanta, 6-2, 2-6, 6-4, 3-6, 6-3.

GEHRIG TAKES HOME RUN LEAD

NEW YORK, Aug. 3.—(AP)—Lou Gehrig, the Yankees' clouting first baseman, captured the major league home run lead from Jimmie Foxx, of the Athletics, today when he hit his thirty-fifth homer of the season in the eighth inning of the Yankee-Philadelphia game. He had tied with his thirty-fourth in the fourth frame. It was the first time this season the A's pair of Foxx and Bob Johnson had been ousted from the lead.

Miss Van Landingham, Mary Rogers Meet

ASHEVILLE, N. C., Aug. 3.—(AP) Deane Van Landingham, of Charlotte, former champion, and Mary Rogers, of Jacksonville, Fla., today won their way to the finals of the Biltmore Forest women's invitation golf tournament.

Miss Van Landingham scored a 2 and 1 victory over Jane Cothran, Greenville, S. C., star, who put out Kathryn Hemphill, of Columbia, S. C., the defending champion, yesterday and Miss Rogers turned back Marion Gayer, of Charleston, 4 and 3.

McKee Is Benched, Taft Goes to Right

NEW ORLEANS, La., Aug. 3.—Spencer Abbott, manager of the Crackers, in an effort to start his club winning, announced a change in the Atlanta lineup for tomorrow's game with New Orleans.

Duck McKee will be benched and Taft Wright will play right field.

Abbott was disappointed today in the failure of his team to hit Fred Johnson with men in scoring position.

ROSE'S HOMER SCORES THREE IN ROUND SIX

Lindsey Hurls Fine Ball for 5 Innings Against Pels.

By Jimmy Jones.

HEINEMANN PARK, New Orleans, La., Aug. 3.—Jim Lindsey, Spencer Abbott's pitching choice in the opener of the five-game series with the league leading Pelicans here today, was

Rome Youngster Steals Home To Beat Grant Park Aces, 5-4

DEKALB BARONS ALSO DEFEATED IN TOURNAMENT

Romans and Aces Battle Through Eleven Inning; Player Hero.

Griffin Outfit Ruled Ineligible

MACON, Ga., Aug 3.—The Griffin team was proven ineligible here tonight. Griffin had defeated Rochelle and Americus in the tournament. Rochelle was defeated in first round yesterday, and Americus in second today.

Rochelle and Americus will play Saturday morning at 10:30 o'clock. Gainesville and Rome will play at 2:30 o'clock.

The winner of the Rochelle-Americus game will play Macon for upper bracket crown at 4:30 o'clock Saturday.

The finals are scheduled for 3:30 o'clock Sunday afternoon.

By Ralph McGill.

LUTHER WILLIAMS FIELD, MACON, Ga., Aug. 3.—For a time this afternoon it appeared that it would be necessary to take a page from Mr. Gibbons' book and write about the decline and fall of Rome in the Legion sandlot tournament here.

But one of those Romans, Clarence Player, committed simple larceny by stealing home in the cool of the afternoon and the eleventh inning. And so Rome did not fall but the Grant Park Aces did, the score being 5 to 4.

Had it not been for the fleet feet of Clarence Player which is a very good name for a ball player, the game might have been going on yet. But it isn't and the Aces are on their way home.

LODGE OF SORROW.

They go to form a lodge of sorrow with the DeKalb Barons from Decatur, who were eliminated Friday morning by the scrapping crew from Gainesville. The Gainesville crew is a well-balanced one and it keeps playing baseball without stopping for any interludes of carelessness. The DeKalb Barons went out, 11 to 5, and the score tells the story. The Gainesville boys bunched their hits, Gil Edwards getting three of them. Tom Jarrad was the defensive star, making seven putouts in left field.

The Grant Park Aces and the Barons played a great ball game. One forgot, watching them, that they were kids. They had a lot of real baseball in their systems and they got it out.

The Aces trailed almost from the beginning, tieing it up at three-all in the eighth. She stayed there through the tenth as both teams scored. In the eleventh it happened. Clarence Player singled and Milner, next up for the Romans, bunted. The second baseman, hurrying to handle it, threw wild to first and the damage was done. Before the frantic Aces could retrieve the ball Player was safe at third and Milner had gone to second.

ONE DARING CHANCE.

He risked it all on one daring chance. He took a good lead and as the pitcher wound up he lit out, so to speak, for home. He made it with a slide and the ball game was over. The Aces had him almost trapped but he eluded them to reach the plate.

And so it is that Atlanta is again eliminated from the Legion tournament. And the record set by the Inman Park Cardinals of 1929, who won the state, regional and went to the semi-finals in the eastern tournament at Washington, stands as the best one to be made by an Atlanta team.

The Aces played under a severe handicap because of the absence of Johnny Bosch. It is no bosh to say that he is a very valuable man. I am glad finally to have got rid of that little pun. It is no bosh to say that Bosch is a valuable player. It is a terrible pun but so obvious it was inescapable.

Bosch was hurt in the third inning as he raced down to second base. He slid and hurt his ankle. For a while it was feared it was broken but an X-ray examination at the Macon hospital revealed it was merely a bad sprain. With him out the Aces lacked their usual defensive and offensive strength.

GRIFFIN WINS.

The Griffin boys, producing another pitcher who seemed equally as good as Ward McIntosh, the first day winner, easily defeated Americus, 13 to 3. It was simply a case of too much baseball. Americus had a clever little team but Griffin seems to be too powerful for any of them.

Jimmy Bray pitched great ball today.

But tonight Griffin was in a hot spot again. After being declared eligible Thursday night the case was reopened today. It seems that there have been some erasures in the affidavits as to ages. Five players are under protest and it is entirely possible that Griffin will be declared out and some of the games replayed.

The Legion committee may simply shift the Americus team, defeated today, over in place of the Griffin team instead of having games replayed. A decision will be reached tomorrow morning.

Macon swept aside the Moultrie team, 10-0. The Macon team is a smart one, having played a lot of the mill teams in this section. They have no outstanding star but play well as a team. Which explains why they have won consistently.

CALLED IN SEVENTH.

The game was called at the end of the seventh on account of darkness. Tommy Green, pitching for Macon, produced a great game. The Moultrie team could get but 3 hits off him in the seven innings.

Captain Link Smith, the first baseman, is the leading hitter for the Macon team and makes a lot of smart plays in each game. Sidney Churchwell, at short stop, is the alternate captain.

Jack Den.am, at second, is one of the smallest players in the tournament but manages to get his shares of hits and fields well.

And so it comes to the final day with Rome meeting Gainesville in the first game Saturday morning and Macon meeting Griffin or Americus, depending on the outcome of the eligibility protest, in the second game.

The championship game will be decided in the afternoon at 4:30 o'clock.

WEST POINT LOSES.

COLUMBUS, Ga., Aug. 3.—By virtue of being able to win only one of the matches in the 20-man Nassau contest, the golf team of the first West Point class was defeated by the Fort Benning golfers by a score of 52-8, at Fort Benning. Cadet Donahue won from Captain Fay Ross, of the post, by a score of 2 1-2 to 1-2 for his team's only win.

:-: The Box Scores :-:

ATLANTA 4; ROME 5.

ATLANTA	ab.	h.	po.	a.	ROME	ab.	h.	po.	a.
Dosch,2b	2	0	0	1	Player,2b	6	3	2	2
Wheeler,1b	4	1	11	0	Milner,1b	5	1	12	0
Ellis,rf-2b	6	2	4	1	Cul'son,ss	4	1	2	2
Osley,ss	6	2	1	2	Bishop,p	3	2	0	4
Bl'ks'k,3b	4	1	1	7	Walters,cf	4	1	2	0
Wallace,cf	4	1	2	0	Johnston,lf	4	1	1	0
Wray,1b-rf	4	2	6	0	Nash,rf	5	2	0	1
Bradford,lf	3	0	1	0	Massey,3b	3	0	4	3
Forshaw,c	3	1	1	1	Kiser,c	5	1	10	1
Watson,c	2	0	4	0	xStansell	1	0	0	0
Gulley,p	5	1	0	2					
Totals	43	11	z31	14	Totals	40	12	33	13

zOne out when winning run scored.
xBatted for Johnston in 10th.

Atlanta .....001 001 010—10 4
Rome .....200 100 000—11 5

Runs, Osley, Blackstock, Wray, Gulley, Player 2, Culberson, Bishop, Nash; errors, Wheeler, Ellis, Blackstock, Forshaw, Player, Milner, Culberson 2, Nash; runs batted in, Walters, Ellis, Kiser, Wray, Nash; two-base hit, Osley; three-base hit, Player; stolen bases, Bradford, Wray 2, Kiser, Wallace, Nash, Wheeler; sacrifices, Milner, Massey, Bishop, Blackstock, Walters; left on bases, Atlanta 4; Rome 4; base on balls, off Bishop 3, off Gulley 2; struck out, by Bishop 10, by Gulley 6; hit by pitcher, by Gulley (Bishop), by Bishop (Wallace); balk, Gulley; passed balls, Forshaw 2. Umpires, Morgan and Clark.

MACON 10; MOULTRIE 0.

MOULTRIE.	ab.	h.	po.	a.	MACON	ab.	h.	po.	a.
Crosley,3b	1	0	1	0	Dunham,2b	4	2	1	0
King,2b	3	2	0	1	Churchwll,ss	1	0	1	6
M'Ln'n,ss-p	3	0	1	1	Horton,3b	3	1	1	2
Campbell,c	3	0	12	1	Smith,1b	3	1	13	1
Mang,p-ss	3	0	1	1	Daniel,c	2	0	2	0
Jordan,lf	2	1	0	0	Wheeler,cf	3	1	0	0
Flowers,1b	3	0	2	0	McClung,lf	2	0	3	0
Copeland,cf	2	0	0	0	Miller,rf	4	1	0	1
Shirer,rf	2	0	0	0	Green,p	3	0	0	0
Horn,lf	1	0	2	0					
Ragan,cf	0	0	0	0					
McLeod,rf	0	0	0	0					
Totals	23	3	18	4	Totals	25	6	21	10

Moultrie .....000 000 0— 0
Macon .....006 040 x—10

Runs, Dunham 2, Churchwell 2, Horton 2, Daniel, Wheeler, McClung, Green; errors, McLendon, Manning, Jordan, Horn, Green; runs batted in, Smith 2, Miller, Dunham 2, Horton; three-base hit, Smith; stolen bases, Churchwell, Smith, Daniel, Dunham; double plays, Smith, unassisted; left on bases, Macon 9, Moultrie 4; base on balls, off Green 2, off Manning 5, off McLendon 1; struck out, by Green 1, by Manning 9, by McLendon 3; hits, off Manning 5 in 4 1-3 innings with 10 runs; hit by pitcher, by Manning (Daniel 2) (McClung), by McLendon (Green); wild pitches, Manning 3; balk, Manning; passed balls, Campbell 3; losing pitcher, Manning. Umpires, Floyd and Clark.

AMERICUS 3; GRIFFIN 13.

AMERICUS	ab.	h.	po.	a.	GRIFFIN	ab.	h.	po.	a.
Freeman,1b	4	0	10	0	Hilyer,3b	5	1	1	2
Crawford,2b	5	2	2	5	Howell,2b	5	1	2	2
Guy,c	4	0	6	2	Pritchett,c	5	2	10	0
H's,3b-rf-ss	4	2	2	0	Murphy,ss	3	2	0	7
Boyd,rf-p	4	1	1	1	Suttle,1b	4	2	13	0
B.Chrittle,lf	4	1	0	0	Kelley,lf	4	2	0	1
Wheeler,cf	3	0	0	2	Smith,rf	3	2	0	0
Chawkly,cf	3	0	0	0	Elliott,rf	1	0	0	0
R.Chrstie,ss	3	0	1	2	Foster,cf	4	1	1	0
Kirksy-p-3b	3	1	2	3	Bray,p	3	0	0	2
Totals	35	7	24	15	Totals	37	13	27	14

Americus .....000 000 102— 3
Griffin .....037 200 10x—13

Runs, Crawford, Guy, Hooks, Hilyer, Howell, Pritchett, Murphy 3, Suttle 2, Kelley 2, Smith, Foster, Bray; errors, Freeman, Guy 3, Hooks, Boyd, Murphy 2, Elliott; runs batted in, Kelly 4, Smith 2, Hilyer 2, Howell 1, Hooks 1, B. Christie 1; two-base hit, Kelly; three-base hit, Pritchett; stolen bases, Suttle, Hilyer, Pritchett, Guy, Hooks; double play, Murphy to Howell to Suttle; left on bases, Americus 4, Griffin 2; base on balls, off Boyd 2; struck out, by Kirksey 1, Boyd 4, Bray 8; hits, off Kirksey 6 in 1 1-3 innings with 3 runs; wild pitch, Gray. Umpires, Floyd and Clark.

DECATUR BOWS.

DECATUR	ab.	h.	po.	a.	GAINESV.	ab.	h.	po.	a.
King,ss	5	2	2	0	Harrard,lf	5	1	7	1
J.Wlms,2b	5	1	0	4	Hall,c	2	0	3	1
Durham,cf	3	1	0	0	Maddox,p	4	0	0	2
Parker,lf	5	3	1	0	Yates,2b	5	2	2	2
Ridgely,rf	4	1	2	0	Lewis,3b	5	2	3	1
Sossomn,p	3	1	0	2	J.Wlms,rf	5	2	0	0
Lewis,p	1	0	0	1	Edwards,ss	4	3	2	2
Wiley,rf	0	0	0	0	Allen,cf	0	0	0	0
Driver,c	4	1	7	2	Latham,1b	1	0	2	0
Lindsay,ss	4	1	2	2	Jones,1b	3	2	8	0
Mshbrn,1b	3	0	10	0					
Totals	37	11	24	11	Totals	34	12	27	9

Decatur .....100 002 101— 5
Gainesville .....300 031 40x—11

Runs, King 2, J. Williams, Parker, Ridgley, Jarrard, Hall 2, Maddox, Yates 2, Lewis, Edwards 2, Allen, Jones; runs batted in, Parker 2, Yates, John Williams 2, Edwards, Jones, Sossamon, Jarrard; two-base hits, Yates, Lindsay, King, Parker; stolen bases, Durham, Lewis, Ridgeley, Sossamon; sacrifice hits, Allen, Hall; double play, Jarrard to Yates; bases on balls, off Cassamon 5, off Maddox 3, off Lewis 2; hit by pitcher, by Maddox (Ridgely); wild pitches, Sossamon, Maddox; passed ball, Driver, Hall; losing pitcher, Sossamon. Umpires, Morgan and Hyde.

Crackers

Continued From First Sports Page.

and tied up the score for Jim in the third, getting to the veteran Johnson for two runs on Joe Palmisano's single—his first of three hits—Lindsey's sacrifice, Eddie Moore's hard double to left which scored Palm, and Buster Chatham's hit down the first-base line on which Johnson failed to cover the bag, then juggled Boss' toss to let Moore score.

With clouds hovering over the bayous and rain threatening every minute, both teams were trying hard to get one run.

Atlanta missed another chance to score in the fifth. Then came the ill-fated sixth and Rose's home run.

Again failure of the Cracker infield to retire the first hitter got Lindsey in trouble.

Ward, first up, hit one down between short and second. Buster Chatham made a fine scroop-up of the ball and a good throw to first, but Ward, a fast man, beat it by a step. Holman sacrificed him to second and up came Carson, a left-handed hitter, who had reached Lindsey previously for a triple and a single.

Lindsey passed him on Abbott's orders to take a chance on Rose, who hasn't been doing much hitting this season. He had gone hitless twice before. But Jim, who is not yet wise to the hitters of this league, came in there with the first one—about waist high—and Rose lashed into it, the ball clearing the shortest sector of the fence.

CLUB LOOKS GOOD.

That put the Pels ahead. Then Bozie Berger beat out a tap to third and Hughes dropped a fly into left that went for a double, scoring him with the fourth run of the inning. Lindsey gave one more in the eighth on Rose's double—another pop fly that Koehler couldn't get to and Harley Boss' single.

The Crackers and Lindsey, with the exception of the one bad inning, the sixth, looked practically as good as the league leaders. Fred Johnson was a little steadier than Lindsey, but not a great deal outside of the home run ball to Rose.

Buster Chatham, a popular player with the fans down here, by the way, did some brilliant fielding at short and what is more important from the Cracker side, Joe Palmisano, who has been in a long slump, came out of it with three nice hits.

Eddie Moore, returning to New Orleans where he played such good ball for Larry Gilbert's pennant winners last year, received a big ovation from the fans and also made two hits. But Eddie still isn't himself in the field.

Both he and Chatham have come up with the same kind of bobbles which paved the way for New Orleans two big innings today, the first and sixth. Moore let Holman's hopper play him on the bad bounce in the first and Chatham, who literally eats up the balls hit between him and second, has turned a hundred such grounders as Ward's starting the sixth into putouts. It would have been a fine play had Buster nailed Ward, but he has done it before.

GREAT CHANCE.

In spite of all this, however, Lindsey might have had an excellent chance at victory but for grooving one for Rose in the sixth.

It wasn't such a wholesome start for the Crackers, who are on a nine-day road trip which will, or will not, keep them in the race.

They hope to do fairly well with the Pelicans, however, and then come home with a good record in the four at Birmingham. They have another nine-day trip to Memphis and Little Rock after the lone game with Knoxville at home Saturday and after that they are away for only seven games the rest of the season, having 23 at home.

New Orleans is a vastly improved ball club from the one last seen in Atlanta and has all the earmarks of being the last-half champions with an excellent chance to take the crippled Nashville team in the playoff.

Cleveland has helped the club's punch, which was sadly lacking before, by sending down Carson, the 20-year-old outfielder purchased from St. Joseph in the Western league where he was batting .364. The Crackers, incidentally, had tried to buy Carson previously from the same club, but Cleveland beat them to him. Carson looks like a real hitter, and Gilbert says has "made" his ball club.

Harlee Boss, sent down by Cleveland, also has helped immeasurably. Boss is just finding himself and playing great ball at first.

CLASSY PITCHERS.

The New Orleans pitching staff, however, is the real secret of the club's winning streak. The Pels have the classiest corps of chunkers in the league in Johnson, who scored his 13th win today; Messenger, Galehouse, Milnar and Bryant, the latter being the club's two sensational rookies.

Bryant was sold to the Cubs, after Cleveland refused first choice on him, but will remain with New Orleans until the season is over. Larry Gilbert is too smart to let a winner like this boy get away at this stage of the campaign.

"We wouldn't have been anywhere but for our pitchers," Gilbert stated today. "We have been winning on an average of four runs a game until recently. And we had only three hitters in the .300 column until Carson joined us."

The entire New Orleans outfield of Ward, Rose and Gleeson was batting below that figure until Carson was delivered by the Santa Claus of the Pelicans—the Cleveland club. Gilbert had the choice of taking him or Eddie Moore, but chose Carson to help his slipping outfield.

The Crackers still have four cracks at the 1933 champions in this series, and Spencer Abbott, with his stubborn fighting spirit, is determined to get away with at least two games.

He plans to pitch Hugh Casey, who beat Knoxville 3-2 the other night, tomorrow, with Lynn Nelson and Bill Schmidt likely choices to work the double-header Sunday. There will be a postponed game Monday.

Bryant, who has won 1 games and lost 5, will face the Crackers Saturday.

Harry Taylor was spiked on his throwing hand by Berger after doubling in the second inning today, but stayed in the game.

Mercer Star Will Confer With Mack

DAYTONA BEACH, Aug. 3.—(AP) Gerald McQuaig, star Mercer fullback who has been playing in the outfield for the Daytona Beach Islanders, will confer with Connie Mack, manager of the Philadelphia Athletics, tomorrow morning relative to signing a contract with the Athletics.

McQuaig left here last night for Philadelphia after Phil Haggerty, Athletic scout, had seen him in a game here yesterday. Haggerty said the Athletics' manager probably would demand that McQuaig quit football immediately.

McQuaig was said to have made the Philadelphia trip reluctantly, not being eager to quit football.

Sopwith Arrives For Cup Races

NEW YORK, Aug. 3.—(AP)—T. O. M. Sopwith, the British airplane builder who will challenge American sailing supremacy with his all-steel Endeavor off Newport in September, today arrived on the Aquintania with Mrs. Sopwith, quietly confident his boat will give a good account of herself in the America's cup contests.

Beyond saying that Endeavor would have no excuses so far as equipment and crew go, Sopwith smilingly declined to make any forecast as to the result of his challenge.

"How long is a piece of string?" he countered, when asked to make a definite prediction one way or the other.

He was met at the pier by Junius Spencer Morgan, commodore of the New York Yacht Club, holder of the famous trophy, and was taken direct to the Morgan estate at Glen Cove to await the arrival of his challenger, which he said should arrive in Newport Monday or Tuesday.

Thomasville Strong For Diamond Ball

THOMASVILLE, Ga., Aug. 3.—Diamond ball continues to be one of the most popular of the outdoor sports at this time, several games being played at the local stadium each week, a city league having recently been organized. In addition there are a number of teams outside the league.

The game has attracted men of all ages, quite a few well past the forties and some up in the fifties finding it just the form of recreation best suited to them, and except for a few sore muscles after the first game or two the experience is a most delightful and interesting one. The spectators also get quite a kick out of the games which are played at night.

Tommy Hitchcock Will Ride at Back

NEW YORK, Aug. 3.—(AP)—Tommy Hitchcock Jr., around whom the east's team will be built for the east-west polo matches in September, will play in the second test game Sunday at Port Washington.

Hitchcock will ride for the first time at back, the position he is expected to play against the west, on a "white" side which will have Stephen (Laddie) Sanford at No. 1, Raymond Guest at No. 2 and Stewart B. Iglehart at No. 3.

Opposing Hitchcock and his mates will be a "blue" team consisting of Michael Phipps, James P. Mills, Elbridge T. Gerry and Billy Post II, riding in that order.

VALUE TO TEAM, NOT RECORDS, GEHRIG'S DESIRE

Lou Scoffs at Marks But Nevertheless Passes Foxx.

By Jack Cuddy.

NEW YORK, Aug. 3.—(UP)—Locomotive Lou Gehrig, baseball's armor-plated paradox who is slugging murderously toward a batting grand slam this season, scoffed at records today.

Then he went out and blasted two home runs to take the lead from Jimmy Foxx in the American league four-bagger race with a total of 35.

He drove in four runs, getting three hits and a walk in four tries, bringing his total runs driven in to 123—far above anyone in either league. He boosted his batting average to .378. Only Heinie Manush, of the Senators, with .395, has a higher average in the league. But wit 56 games left, Lou has a good chance to pass him.

The echoes of Gehrig's dissertation on the unimportance of recor had scarcely died down in the Yankee dugout, before the Athletics game, when he made these strides toward a sweep of the batting trinity. Jimmy Foxx, of the A's, is the only modern batsman to accomplish such a sweep. He did it last season.

MAN'S USEFULNESS.

"To me, records mean nothing," the Yanks' indestructible first-sacker proclaimed. "The big thing in baseball is a man's usefulness to his club."

But what about that all-time record for consecutive games which Columbia Lou is still stretching? Including today's encounter, he has participated in 1,448 straight championship games. He started this string on June 1, 1925, when he first stepped into the Yankee lineup as a regular. To keep this record intact, apparently, husky Lou played in games with broken bones, mild brain concussions, lumbago, bumps, bruises and in spite of hell and high water.

"But that string doesn't mean a thing," insisted Gehrig. "It just happened. I never have played in a game when I was unfit. I never played when it was an effort. I like to play baseball, just as I like to eat. (Gehrig has such a reputation for his healthy appetite that some call him "Hungry Lou.") It would take something pretty serious to keep me away from the dinner table, and likewise it takes something pretty serious to keep me out of a game. Besides I figure I owe it to the club to play as often as I can."

But what about a couple of games in which he played only a small portion after injuries.

SMALL MEAL.

Lou smiled. "Well, just figure that I ate a small meal on those days—but I ate nevertheless."

Similarly, Lou explained, if he happens to win the league's batting championship, drive in the most runs (as he did for the past four seasons) and top the circuit in homers, it will be just one of those things. He is trying for no records. But he is out there every minute endeavoring to boost his club along, and incidentally having a swell time.

"Of course," admitted the broad-shouldered slugger, "everyone likes to have a fair batting average, but it's the way club officials figure your value to the team that counts."

Bright Bird Wins For Lord Astor

GOODWOOD, England, Aug. 3.—(AP)—Lord Astor's Bright Bird, an odds-on favorite at 4 to 6, today won the Gordon stakes at one and a half miles by a length and a half from Lord Derby's Pharillon. J. Hornung's Snowden was third. Four ran.

Victor Emanuel's Totaig was unplaced in a six-furlong sprint known as the Chichester stakes, which was won by R. L. Glasspool's Hardy, a 20-to-1 shot. Hardy won by three-quarters of a length from C. Jarvis' Fling Spear II. Sixteen ran.

Southern League

SMOKIES 8; CHICKS 7.

KNOXVILLE, Tenn., Aug. 3.—Staging a Garrison finish in the eighth inning, the Knoxville Smokies nosed out Memphis here this afternoon by the count of 8 to 7.

The winning run came after a session that had been anybody's battle up to the finish and the hits flew off the contenders' bats with the regularity of machine-gun fire, Memphis collecting 16, while the Knoxville war clubs lammed out 10.

Kelly, the Memphis ace, was knocked out of the box in the second inning, and was relieved by Ashe and Boward in turn. Knoxville also used three pitchers, Huesser, Hulvey and Moon.

MEMPHIS	ab.	h.	po.	a.	K'XVILLE	ab.	h.	po.	a.
Hamel,cf	5	4	3	0	Brandes,2b	4	1	3	1
Chapmn,2b	5	1	1	2	French,rf	4	1	2	1
Reese,1b	5	3	11	0	Allingtn,cf	2	1	2	0
Hutchesn,rf	5	2	1	1	Hodapp,1b	3	2	13	0
Duke,lf	5	3	3	0	Head,c	4	1	2	0
Prothro,3b	4	1	0	5	Grossman,3b	4	2	3	4
Knothe,ss	4	1	3	2	Horne,ss	2	1	2	4
Cuoto,c	0	0	0	1	Maxwell,lf	3	0	0	0
Powell,c	3	1	5	0	Huesser,p	3	1	0	0
xxSwayze	0	0	0	0	Hulvey,p	1	0	0	0
Kelly,p	1	0	0	1	Moon,p	0	0	0	0
Ashe,p	2	0	0	1					
xWise	1	0	0	0					
Boward,p	0	0	0	1					
Totals	40	16	24	14	Totals	30	10	27	10

xBatted for Ashe in 8th.
xxRan for Powell in 8th.

Memphis .....100 003 030—7
Knoxville .....220 030 01x—8

Runs, Hamel, Chapman, Reese, Hutchesson 2, Duke, Prothro, French, Allington 2, Hodapp 2, Grossman, Horne, Huesser; errors, Knothe 2, Head; runs batted in, Hutchesson 3, Head 2, Grossman 2, French, Hodapp, Duke, Prothro, Powell, Wise, Brandes; two-base hits, Reese, Hutcheson 2, Duke, Hamel; stolen bases, Allington, Grossman, French; sacrifice, Brandes; double plays, Brandes to Horne to Hodapp, Horne to Hodapp; left on bases, Memphis 7, Knoxville 5; base on balls, off Kelly 3, Huesser 1, Aube 1; struck out, by Aube 4, by Huesser 1; hits, off Kelly 6 in 1 2-3 innings with 4 runs, off Aube 3 in 5 1-3 innings with 3 runs, off Boward 1 in 1 inning with 1 run, off Huesser 9 in 5 innings with 4 runs, off Hulvey 7 in 3 1-3 innings with 3 runs, off Moon 0 in 2-3 inning with 0 runs; hit by pitcher, by Boward (Horne); wild pitch, Kelly; winning pitcher, Hulvey; losing pitcher, Boward. Umpires, Buck Campbell and Quinn. Time of game, 1:59.

LOOKOUTS 6; TRAVELERS 1.

CHATTANOOGA, Tenn., Aug. 3.—The Lookouts opened a home stand here today by beating Little Rock, 6 to 1.

Sid Cohen kept nine hits well scattered.

L. ROCK	ab.	h.	po.	a.	CHATTANOOGA	ab.	h.	po.	a.
Mainsky,ss	4	3	2	4	Reeves,3b	4	3	1	1
Nachand,cf	4	2	3	1	Crawford,cf	5	3	1	0
Prerost,lf	3	1	0	0	Mihalic,2b	5	1	4	4
Etten,rf	4	0	4	0	Gill,rf	4	1	2	0
Trapp,3b	4	1	0	0	Shirley,1b	4	2	10	1
Browne,1b	3	0	8	1	Holbrook,c	2	0	2	0
Buchan,2b	4	1	2	4	Marion,lf	4	1	4	0
Rice,c	3	1	2	0	Baxey,ss	4	1	1	3
Scheussler,p	3	0	1	0	Cohen,p	4	2	2	5
Totals	32	9	24	10	Totals	36	14	27	14

Little Rock .....100 000 000—1
Chattanooga .....210 001 20x—6

Runs, Malinosky, Reeves, Crawford, Mihalic, Marion, Maxey, Cohen; runs batted in, Prerost, Gill, Shirley, Reeves, Marion, Mihalic, Holbrook; two-base hits, Marion, Cohen; sacrifice, Reeves; double plays, Maxey to Mihalic to Shirley, Reeves to Mihalic to Shirley, Buchanan to Malinosky to Browne, Cohen to Shirley; left on bases, Chattanooga 9, Little Rock 6; base on balls, off Cohen 2, Scheussler 2; struck out, by Cohen 2, Scheussler 1. Umpires, McLarry and Williams. Time of game, 1:45.

GOLF FACTS NOT THEORIES!

By ALEX. J. MORRISON

Central Press Association

Alex Morrison says:

In trying to get a pupil to change his stance, grip or anything else about his swing you soon learn the part fear plays in golf.

Most players are afraid to make more than a minor change for fear of losing what they've got. Even champions of a sort shy away from any shift that might upset their game.

In fact, the more a conventional player knows of the countless twists and turns that may take place during a round, the more he's apt to respect any and all pet fears.

Worse yet, a player may be gripped by fear and not realize it.

The best bet is to be as carefully careless as you can at all times.

BAZAAR WINNER AT SARATOGA

NEW YORK, Aug. 3.—(AP)—E. R. Bradley's Bazaar, winner of the rich Hopeful stakes at Saratoga last year, showed that she still was partial to the Spa racing strip when she scored an impressive victory in the seven furlongs of the test stakes today.

Opposing four other 3-year-old fillies, the daughter of the English stallion, Tetratema, followed the pace closely and swept to the front, entering the last furlong to beat the Wheatley stable's Slapdash by one and one-half lengths. The Maemere farm's Coequel, after running away three furlongs before the start, was third, another four lengths back.

Bazaar, with only a poor effort in the Kentucky Derby to mar a fine record this year, was the second choice to the Wheatley entry of Slapdash and Fleam. The Bradley filly paid 13 to 10.

The winning surge of J. D. Mikel's Khamseen, 3-year-old son of Sir Greysteel, was stretched to four straight victories when he won the Puritan purse over six furlongs at Narragansett.

A former $1,500 plater claimed from S. W. Labrot, Khamseen defeated the favorite, F. A. Griffith's Cutie Face, by a half-length to pay $10.70 for $2.

Roman Soldier won his second successive race for Maxie Hirsch, New York owner and trainer, in accounting for the five and one-half furlongs of the Ellersie handicap at Hawthorne.

Ladino, 5-year-old son of Ladkin, beat a good field of sprinters in the six-furlong top event at Detroit.

Eastern Girls Gain Final Round

EAST HAMPTON, N. Y., Aug. 3. (AP)—Two eastern girls, Katherine Winthrop, of Boston, and Dorothy Andrus, of Stamford, Conn., turned in surprising victories over two western stars today to gain the final round of the ninth annual Maidstone Club invitation tennis tournament.

Playing excellent tennis, the tall, slender Boston girl eliminated Josephine Cruickshank, of Santa Ana, the country's sixth ranked player, 6-3, 3-6, 6-4, in one semi-final, while Mrs. Andrus staged a late rally to defeat Mrs. Mary Greef Harris, of Kansas City, 5-7, 6-4, 7-5 in the second.

The final match will be played tomorrow afternoon, along with the women's doubles final.

Helen Jacobs Set To Defend Crown

NEW YORK, Aug. 3.—(UP)—A field of more than 60, headed by the defending champion, Helen Jacobs, of Berkeley, Cal., has entered the women's national tennis championships starting at Forest Hills August 13, it was announced today. Entries close tomorrow.

The name of Mrs. Helen Wills Moody was missing.

In addition to most ranking stars of the United States a brilliant field of foreign competitors has been entered. Among the British stars to compete are Betty Nuthall, winner of the United States title in 1930, and Freda James and Katherine Stammers.

TWO GEORGIA SALAMANDERS.

In order to overcome my natural inclination to spend too much time on the amphibians in this series, I am grouping today two of our salamanders and will mention them as typical of two primitive families. One of these is known variously as the Congo eel, Congo snake, and blind eel, but correctly as Amphiuma means. The other is called most picturesquely the Hell-bender. Don't ask me why. I prefer the other name of Cryptobranchus alleganiensis, given to it by Daudin 131 years ago.

The Congo "eel" is a beast worthy of much attention. I had a letter last fall from an amphibiologist in a Canadian university asking for information on the breeding and early larvae of this species. The literature on the subject seems barren of information and I was able to give this naturalist nothing in the way of first-hand information, for the creature is one of those sluggish animals whose habitat reminds one of the Latin designation of the Siren, which we will discuss later. "Habitat in Carolinae paludosis" is given for the Siren, and indeed the range of the Siren and the range of our subject are almost perfectly coincident. Georgia, especially south Georgia, needs a museum and a staff to learn and make known these missing facts so important to a proper understanding of the subject. I believe I can promise you more information about this species at the end of the summer, for I am now trying to get some specimens for study in captivity.

The Hell-bender, on the other hand, is comparatively well known, since it ranges into the north, the land of museums and scientific plenty. I have seen specimens from the Pennsylvania rivers 20 inches long. There were half a dozen or so of them in the National Zoological park last year; I suppose they are still there. The animal is seemingly shapeless, for there are folds of skin running down each side that mask the real size of the body. This animal is known to eat the eggs of the mudpuppy which we described yesterday, but so does the mudpuppy, so we cannot hold the Hell-bender strictly to account for this. I have seen specimens from the rivers of the north Georgia mountains, where they seem to prefer the larger and deeper watercourses. Last summer about this time we saw what we thought was Cryptobranchus in a small trickle in Rabun county, but identification is not possible at a glance.

When this summer's work shall have revealed the secrets of the Congo snake, we will have more about it to pass on to you.

GAYLORD PLAYS CABMEN TODAY IN STAR GAME

Atlantic Steel To Face Railway; Oilers Meet Fort Team.

Gaylord and Black and White Cab Company are slated to play the big games of the City league today at the a good contest of it. They meet in a twin bill, the first at 2 o'clock. Atlantic Steel meets Southern Railway. It should be a real battle. Standard Oil plays Fort McPherson.

SCHEDULE.

Atlantic Steel Company vs. Southern Railway at Grant Park. Umpires, Bond and Young.

Fort McPherson vs. Standard Oil at Northwest Piedmont. Umpires, Van Houten and Dowda.

Gaylord Container vs. Black and White at Steel Plant. Umpires, Barber and Hawkins.

WESTERN.

Central Baptist Joy Class and Lakewood Criterion will meet at Almand Park today in the first game of a three-game series for the champion of the Western league in the Sunday School Amateur Athletic Association. One game will be played each Saturday until the championship is decided.

Both clubs have played good ball throughout the season with Joy Class taking the last half with seven straight victories and the Criterion winning the first half in the same manner. Both teams are at their best.

Milstead Y. M. C. A., with a chance to tie for first place in the last half of the Southern league with Ankyra Class, will play the latter at Adair park. Ankyra has six straight wins to its credit while Milstead has dropped one out of six attempts.

Both games will start at 3 o'clock.

WESTERN LEAGUE.

Lakewood Criterion vs. Central Baptist Joy Class at Almand Park. Umpires, Sherwood and Walton.

SOUTHERN LEAGUE.

Milstead Y. M. C. A

STOCK LIST SAGS IN DULL TRADING

Daily Stock Summary.

(Copyright, 1934, Standard Statistics Co.)

	50	20	20	90
	Ind'ls.	RR's.	Uts.	Total
Friday	81.5	36.7	39.5	70.7
Previous day	82.4	37.2	40.4	71.5
Week ago	78.7	36.4	36.6	68.8
Month ago	86.7	43.7	67.9	76.7
Year ago	87.1	48.2	93.9	82.3
3 years ago	106.3	70.4	162.1	110.6
7 years ago	132.0	122.4	116.3	123.5
High (1934)	105.0	54.3	90.3	93.8
Low (1934)	76.0	35.6	56.6	66.4
High (1933)	102.1	58.0	113.7	96.9
Low (1933)	42.8	23.5	61.1	48.9
High (1932)	72.3	39.8	111.0	73.9
Low (1932)	35.1	13.2	51.8	35.0

(1926 average equals 100.)

Dow-Jones Averages.

By THE UNITED PRESS.

STOCKS—	Open.	High.	Low.	Close.	Net Chg.
30 Ind.	90.91	91.08	89.82	90.14	—0.73
20 Rails	35.68	35.73	35.30	35.33	—0.38
20 Util.	20.82	20.84	20.42	20.46	—0.26
BONDS.					
40 Bonds				93.98	+0.18
10 1st Rails				101.81	+0.15
10 2nd Rails				77.71	+0.24
10 Util.				98.94	+0.32
10 Ind.				97.47	+0.03

By FREDERICK GARDNER.

NEW YORK, Aug. 3.—(AP)—Ignoring inflation talk that caused an abrupt decline in the dollar against foreign exchanges, the stock market sagged today in slow trading.

Leading commodities also failed to rise to the inflation bait held out by the foreign exchange market. A heavy tone pervaded most markets, with week-end profit-taking by traders a factor in leveling off the previous advance of stocks and grains.

The sharpest rise in the French franc, Dutch guilders, Swiss franc and other European currencies in weeks was attributed chiefly to selling of the dollar from Paris. Wall Street heard that an inflationary interpretation had been placed upon Secretary Morgenthau's announcement that the treasury would print silver certificates as fast as possible against its purchases of the metal.

In Wall Street, however, the inflationary significance of the silver program was minimized. Bar silver was marked up 1-8 of a cent an ounce to 46 3-4, duplicating the 1934 peak, but even metal shares sold off in the stock market.

With volume dwindling to 465,910 shares, compared with 558,980 yesterday, the market settled deeper into inertia while traders waited for new incentive.

A break of nearly 3 points in Chrysler, following publication of its mid-year earnings report, showing that profits failed to keep pace with an expansion in business, helped to unsettle stocks, especially the motor group. General Motors lost more than a point. Auburn was an exception and finished a point higher.

Aviation shares attracted a little buying on additional reports of plans for strengthening military air forces including U. S. army desires for a stronger aviation defense. Douglas, United Aircraft and Curtiss-Wright A netted small gains while Wright Aero, a relatively inactive issue, spurted more than 3 points.

EARNINGS DECREASE FOR FACTORY WORKERS

WASHINGTON, Aug. 3.—(AP)—The Labor Department reported today factory workers earned an average of 1.6 per cent less in June than in May.

The report covered 23,347 factories employing 3,750,605 workers. Weekly earnings averaged $19.51.

Among the 90 industries surveyed, 41 showed gains in average weekly earnings. Cement had a gain on 8.5 per cent; chewing and smoking tobacco 7.1, and plumbers' supplies 5.9.

The largest decline was in cotton goods, 11.5 per cent.

The report said the decreases in a number of industries were due to seasonal curtailment of activity.

Brokers' Views

STOCK OPINIONS.

FENNER & BEANE—We believe there is a strong probability that inflationary psychology will play a prominent role during the short session Saturday and possibly revive broader interest in equities.

BEER & CO.—We would be inclined to accept trading profits on any advance from the present point, but would not disturb longer term holdings.

COURTS & CO.—We hear that the statistical position of the oil group is good, and that there has been some real buying in the past.

DOBBS & CO.—We would not expect any worth-while changes in our markets over the balance of the week in spite of the disruptions which took place in the foreign exchange markets during the last half hour Friday.

COTTON OPINIONS.

FENNER & BEANE—There appears to be the usual disposition of traders with profits to cash them in advance of the bureau report. If this continues, process may see some.

BEER & CO.—We do not advise our friends to go over the bureau report either long or short.

COURTS & CO.—We continue friendly to the market and believe prices will be higher after next Wednesday's report.

LIVINGSTON & CO.—The fear that government controlled cotton may come out on the market at any time is probably the chief influencing cause of the unsettled condition in the market.

HUBBARD BROTHERS & CO. TO DOBBS & CO.—It seems difficult to formulate any definite opinion of the price outlook pending the government report and in the meantime we are inclined to look for irregularity in a comparatively narrow market.

GRAIN OPINIONS.

LIVINGSTON & CO.—We believe the coming week will see accumulation of wheat contracts to be carried over the government report.

FENNER & BEANE—A technical reaction in the wheat market may be necessary to revive general buying, but for the long pull we can see possibilities only on the long side.

Earnings.

NEW YORK, Aug. 3.—J. C. Penney & Co. and subsidiaries report for the six months ended June 30, net profit of $6,-698,436 after charges equal, after preferred dividends, to $3.59 a share on the common. This compares with $3,448,319, or $1.27 a share on the common in the first half of 1933.

Barnsdall Corporation had net profit in the six months ended June 30, of $133,649 after charges, compared with net loss of $1,835,209 in the first half of 1933.

Investment Trusts

NEW YORK, Aug. 3.—Investment trust securities. (Over-the-counter market.)

	Bid	Asked
Affiliated C Equity Shares	1.07	1.15
Affiliated 5½ debentures	93.00	100.00
British Type Inv	.35	.60
Bullock Fund	10.38	11.38
Corporate Trust A	1.71	
Corporate Trust Accum Ser	1.71	
Deposit Bk Sh N Y A	2.20	2.45
Depos Bk Sh N Y A	3.28	3.65
Depos Ins Shrs A	6.75	
Diversified Tr B	2.70	3.00
Diversified Tr C	4.30	4.75
Diversified Tr D	1.12	1.14
Dividend Shrs	.20	.30
Huron Holding	13.00	17.00
Int Sec Am 6½ pf	17.67	19.21
Mass Invest Tr	2.10	
Nor Am Tr Sh 1936	2.07	
Nor Am Tr Sh 1938	1.19	1.28
Quarterly Inc Shrs	1.03	1.12
Selected Am Sh Inc	1.15	1.26
Supervised Shrs	.97	1.08
Trustees Industry Shrs	1.80	
20th Cent Fixed Tr		

Government Bonds *Muncipal Bonds*
Local Securities *Bank Stocks*
BROOKE, TINDALL & CO.
1140-50 Citizens & Southern Bank Bldg.
PHONE WALNUT 3040 ATLANTA, GEORGIA

Complete New York Stock Exchange List

NEW YORK, Aug. 3.—Following is the complete official list of today's stock transactions on the New York Stock Exchange:

STOCKS.

Sales. (In 100s).	Div.	High.	Low.	Close.	Net Chg.
—A—					
6	Adams Exp	6½	6½	6½	
2	Adams-Millis (2)	26½	26½	26½	
9	Affil Prod (.60)	20½	20	20	—½
21	Alas Jun (1.05b)	2	2	2	
10	Alleghany	127	127	127	
2	Al Ch & Dye (6)	13½	12¾	13½	+½
9	Allis-Ch Mfg	25	24	25	+½
2	Alpha P Cem	12¾	12¾	12¾	+½
2	Amerada (2)	44	44	44	—1
7	Am Ag Ch Del (2)	32½	32	32	—½
5	Am Bank Note	15½	15	15½	+½
4	Am Beet Sug	9½	9½	9½	
1	Am Can (4)	95½	95½	95½	
8	Am Car & Fdy	15½	15	15½	+½
1	Am Chicle (3)	58	58	58	
4	Am Comi Alco	26½	26	26¼	—⅛
2	Am Europ	5½	5½	5½	
11	Am & For Pow	1¾	1⅝	1⅝	
2	Am & F P $6 pf	13½	13¾	13¾	+½
4	Am Ice	4½	4½	4½	
10	Am Internat	6	5½	6	
3	Am Loco	19	18½	18½	—½
2	Am M & Fd (.80)	13½	13½	13½	
15	Am M & Met	8½	8	8¼	+⅛
5	Am Metal	18½	17½	17½	—½
14	Am P&L $6pf(1¼)	15½	15½	15½	
47	Am Rad & St S	12	11½	11½	—½
15	Am Roll Mill	16½	15½	15½	—½
33	Am Sm & R	34½	33½	33½	—½
1	Am Sm pf (11¾k)	116	116	116	+1
7	Am Stl Fdrs	13½	12½	13½	+½
4	Am Sug Ref (2)	66	65½	65½	—1
3	Am Snm Tob (1¾)	17½	17½	17½	—½
46	Am T & T (9)	110½	109½	109½	—1
5	Am Tob (5)	74	73	73½	—½
9	Am Tob B (5)	77½	76½	76½	
8	Am Wt Wk (1)	16½	16	16	—½
12	Am Woolen	9	8½	8½	—½
6	Am Wool pf (2¾k)	46	45	45	—1
2	Am Zinc L&S	4½	4½	4½	
34	Anaconda	11½	11½	11½	
3	Anchor Cap (.60)	17½	17	17	
4	Arm Del pf (7)	92½	92	92	+1½
41	Arm Ill n	4½	4½	4½	
4	Assd Dry Gds	9	9	9	+½
19	Atch T&SF (2g)	52	50½	50½	—1½
7	Atl Cst Line	27	27	27	
13	Atl Refin (1)	24½	24½	24½	+½
43	Auburn Auto	20½	18½	20	+1
7	Aust Nich	11½	11½	11½	
52	Aviation Corp	4½	4½	4½	
—B—					
13	Baldwin Loc	7½	7½	7½	
11	Balt & Ohio	15½	15⅝	15⅝	— ⅛
2	Balt & O pf	18½	18	18	
2	Barker Bros	3	2⅞	2⅞	—⅛
8	Barnsdall	6½	6⅝	6⅝	
34	Bayuk Cig (4$f)	32½	32	32	
2	Beech-Nut P (3)	61½	61½	61½	+ ⅛
4	Belding-Hem	11½	11½	11½	
31	Bendix Aviat	12½	12½	12½	—⅛
6	Benef Ind Ln (1½)	15½	15½	15½	—⅛
4	Best & Co (1½)	31½	30½	31½	+1
24	Bethlehem	28½	27½	27⅝	—⅛
1	Bath Stl pf (11k)	62½	61½	61½	
1.30	Bigelow-San (1g)	20½	20½	20½	
15	Borden (1.60)	25½	25¼	25¼	+ ⅛
20	Borg-Warner (1g)	20	19½	19½	—½
12	Briggs Mfg (1)	15½	15⅜	15⅜	
18	Brklyn-Man T	3½	3⅜	3⅜	—⅛
.30	Brown Sh pf (7)	125	124	124	—1
1	Brunswick-Bal	5½	5½	5½	
1	Bucy-E cvt pf	7⅞	7⅞	7⅞	
10	Budd Mfg	4½	4½	4½	
1	Bullard Co	7	7	7	
4	Burr Ad M (.40)	11½	11½	11½	
1	Bush Term	1⅛	1⅛	1⅛	
4	Butte & Sup	2	1⅞	1⅞	—⅛
3	Butterick	2	1⅞	1⅞	
.20	Byers pf	41	41	41	
—C—					
12	Calif Pack (1g)	37½	36½	36½	— ⅛
3	Calumet & Hec	3¼	3¼	3¼	
4	Can Dry G Ale (1)	16½	16	16	+ ⅛
16	Canad Pac	13½	12⅞	12⅞	
2	Cann Mills (2)	34	34	34	+ 2
4	Case J I	39½	39½	39½	+ ½
12	Caterp Tract (1)	26½	26½	26½	
27	Celanese	20½	20	20	— ⅛
.20	Celotex pf	9	8½	8½	—1
2	Cent Aguir (1½)	28½	28½	28½	— ⅛
16	Cerro de Pas (1g)	37½	36½	37½	
16	C & Ohio (2.80)	43	42½	42½	— ⅛
4	Ches Corp (2½)	39½	39	39	— 1½
8	Chi & N W	6½	6	6	— ⅛
2	Chi & N W pf	11½	11½	11½	+ ⅛
2	Chi Gt West	2½	2½	2½	+ ⅛
2	C M St P & P	3½	3½	3½	— ⅛
15	C M St P & P pf	4½	4½	4½	— ⅛
2	Chi Pneu T	5½	5	5	— ⅛
2	Chi Pneu T pf	16½	16½	16½	
3	C R I & P	2½	2½	2½	+ ⅛
3	Chick C Oil (1½)	24½	23½	23½	— ⅛
307	Chrysler (1.25b)	34½	32½	32½	— 2¼
2	City Ice & F (2)	20	20	20	— ⅛
2	Coca-Cola A (8)	54½	54½	54½	+ ⅛
17	Colg-Palm (½)	14½	14½	14½	+ ⅛
1	Colg-Palm pf (6)	91	91	91	
3	Coll & Alk	12¼	12	12	— ⅛
1	Col Fuel & Ir	4½	4½	4½	
29	Colum G & El	9½	9½	9½	+ ⅛
5	Col Pict vte (1a)	27½	27	27	+ ⅛
2	Colum Carb (3)	64½	64½	64½	— 1½
16	Coml Credit (1)	28½	27½	27½	— 1½
1	Coml Solv (.60)	18½	18½	18½	— ⅛
49	Comwlth & Sou	1½	1½	1½	
2	Com & Sou pf(6)	39	38½	38½	+ ½
3	Congim-Na (1.80)	27	27	27	— ⅛
2	Consol Cigar	7½	7½	7½	+ ⅛
54	Con Gas (2)	29½	27½	28	— 1½
3	Con Gas pf (5)	91½	91½	91½	+ ⅛
19	Con Oil (.28g)	8½	8½	8½	— ⅛
2	Con Text	6½	6½	6½	+ ⅛
1	Cont Bak A	6½	6½	6½	
3	Cont Bak B	1	1	1	
8	Cont Can (3)	78½	77½	77½	+ ½
3	Cont Ins (1.20)	28	27½	28	+ ⅛
14	Cont Mot	1	1	1	
14	Cont Oil Del (1g)	18½	17½	17½	— ⅛
8	Corn Prod (3)	62½	61½	61½	— 1
9	Coty	9	8½	9	
1	Cream of Wh (2)	32	32	32	
5	Crown Cork (1)	24½	23	23½	— ⅛
3	Crown Zeller	4½	4½	4½	+ ⅛
1	Crucible Stl	19½	19½	19½	+ ⅛
16	Cub-Am Sug	7½	7½	7½	
4.20	Cuban-Am S pf	62½	60½	61½	+ ⅛
61	Curtiss Wright	3½	3	3	— ⅛
36	Curtiss Wr A	9½	8	8½	+ ⅛
—D—					
5	Deere & Co	13½	13	13	— ⅛
10	Del Lack & W	15½	15¼	15½	— ⅛
2	Diam Mat (3)	22½	21½	22½	+ ⅛
10	Dome Mi (3½b)	42	41½	41½	— ⅛
55	Douglas Airc	18½	17	17½	+ ⅛
9	DuPont deN(2.60)	88½	87½	87½	— ⅛
—E—					
2	Eastern Roll	5	4½	5	
3	Eaton Mfg (1)	14½	14½	14½	— ⅛
1	Elkington Sch	8½	8½	8½	
10	El & Mus	6½	6½	6½	
36	El Auto L	18½	17½	17½	— ⅛
4	El Boat	4	4	4	
10	El Pow & Lt	4½	4½	4½	— ⅛
2	El P&L $6 pf	8½	8½	8½	
3	Elk Horn C pf	11	11	11	
3	Eng Pub Serv	3½	3½	3½	
2	Eng P S pf ww	13½	12½	13½	+ ⅛
9	Eureka Vac C (½)	10	9½	10	+ ⅛
10	Evans Prod	19½	19½	19½	— ⅛
—F—					
1	Fairbanks Mor	10	10	10	+ ⅛
1	Fed Lt & Trac	5	5	5	— ⅛
2	Fed Mot	3½	3½	3½	— ⅛
2	First T&R (.40)	14½	14½	14½	+ ⅛
3	Firest T&R pf (6)	78	78	78	
2	Firest Nat S (2½)	66½	66½	66½	+ 1½
3	Follansbee	3½	3	3	
4	Foundation	8½	8	8	— ⅛
1	Fox Film A	10½	10½	10½	
2	Freeport Tex (2)	29½	29	29	
1	Freeport Tex pf(6)	116	116	116	— 4
—G—					
1	Gen Am Inv	6½	6½	6½	— ⅛
2	Gen Am Trans (1)	33½	32½	32½	— 1
8	Gen Asphalt	14½	14½	14½	— ⅛
2	Gen Bak (½)	9½	9½	9½	
53	Gen Elec (.60)	18½	18½	18½	— ⅛
6	Gen Elec spl (.60)	12½	12½	12½	
20	Gen Fds (1.80)	30½	30½	30½	+ ⅛
6	Gen G&El A	5	5	5	
2	Gen G&El cv pf	12½	12	12½	+ ⅛
1	Gen G&E $5 pfA	14½	14½	14½	— ⅛
1	Gen Mills pf (6)	114½	114½	114½	— ⅛
150	Gen Mot (1)	28½	27½	27½	— 1½
1	Gen Pub Svc	2½	2½	2½	
1	Gen Real&U pf	11	11	11	— 1
7	Gen Refract (1)	12½	12½	12½	+ ⅛
28	Gillette (1)	11½	11½	11½	
5	Gliddn Co (1.15b)	22½	22½	22½	— ⅛
4	Gobel	4½	4½	4½	
5	Gold Dust (1.20)	18½	18½	18½	+ ⅛
5	Goody T&R	21½	21	21	— ⅛
3	Goth Silk H Hpf(7)	56	56	56	— 2
20	Goth Silk Hpf(7)	56	56	56	— 2
2	Graham Paige	1½	1½	1½	— ⅛
4	Granby Con M	7	6½	7	+ ⅛
8	Grand Union	4½	4½	4½	— ⅛
5	Grant WT (1)	32	32	32	— ⅛
3	GtNorIrOrectf(4$)	95½	94½	94½	+ ⅛
11	Gt No Ry pf	15	14½	14½	— ⅛
9	Gt West S (2.40)	32½	32	32	— ⅛
—H—					
2	Hack Water (1½)	25½	25½	25½	+ ⅛
2	Hahn Dept Strs	4½	4½	4½	
1	Hayes Body	2½	2½	2½	
1	Hercules Pow (3)	73½	73½	73½	+ ⅛
7	Holland F	5½	5½	5½	— ⅛
4	Houd-Her B	3½	3	3	
4	Hous Oil new	49½	48½	48½	— 1
26	Howe Snd (1½g)	7½	7½	7½	— ⅛
13	Hudson Mot	7½	7½	7½	— ⅛
19	Hupp Mot	2½	2½	2½	— ⅛
—I—					
5	Illinois Cent	16	15½	15½	— ⅛
12	Indust Ray (.42)	23	22½	22½	— ⅛
2	Inland Stl (1g)	38	38	38	— ⅛
3	Inspirat Cop	3½	3½	3½	— ⅛
11	Interb Rap T	8½	8½	8½	— ⅛
2	Intercon Rub	5½	5½	5½	— ⅛
2	Int Carriers (.20)	26½	26½	26½	— ⅛
3	Int Harv (.60)	28½	28½	28½	— ⅛
3	Int Hydro El A	4½	4½	4½	— ⅛
24	Int Nick Can(.20g)	24½	24½	24½	+ ⅛
1	Int Pap & P	3½	3½	3½	
1	Int Pap & P pf	1½	1½	1½	+ ⅛
9	Int Paper&P pf	12	12	12	
1	Int Print Ink	19½	19½	19½	— ⅛
2	Int Salt (1½)	29½	29	29½	+ 1½
26	Int Tel & Tel	9½	9½	9½	— ⅛
—J—					
7	Johns Manville	44½	43½	43½	— 1½
—K—					
1	Kan City Sou pf	12½	12½	12½	— 1
2	Kayser J (1g)	14½	14	14½	+ ⅛
3	Kelly Springf	1½	1½	1½	
11	Kelvinator (1g)	12½	12½	12½	+ ⅛
28	Kennecott (.15g)	18½	18½	18½	— ⅛
18	Keo Mot (2)	13½	13	13½	+ ⅛
7	Kresge S S (.80)	17½	17½	17½	
7	Kroger Groc (1.60)	29½	28½	29½	+ ⅛
—L—					
2	Lambert (3)	24	23½	23½	— ⅛
4	Lee RubAT (.40g)	10	9½	10	+ ⅛
3	Lehigh V C pf	13	12½	12½	— ⅛
4	Leh Val RR	11½	10½	10½	— ⅛
2	Lehm Corp (2.40)	66½	66½	66½	+ ⅛
2	Lehn&Fink ((2)	17½	17	17½	+ ⅛
6	LibOFGl (1.20)	28½	28	28	— ⅛
2	Life Sav (1.80)	20½	20½	20½	
2	Ligg&My B (5b)	97½	97½	97½	
1	Liquid Carb (1½b)	22½	22½	22½	+ ⅛
60	Loew's (1)	25½	24½	25½	
2	Loft	14½	14½	14½	
1	Lorll P (1.20)	17½	17½	17½	
—M—					
2	Mack Trucks (1)	24½	24½	24½	— ⅛
7	Macy RH (2)	41	40½	40½	
.50	Mallinson	12½	12	13	+ 2
17	Manh Ry Mod gtd	14½	13½	14½	+ 1½
1	Manh Shirt (.60)	12	12	12	
2	Maranacha Corp	4½	4½	4½	
4	Marine Mid (.40)	10½	10½	10½	
5	Marsh Field	5	5	5	+ ⅛
2	Martin Parry	27½	27½	27½	— ⅛
2	Math Alkali (1¼)	37	37	37	
3	MayDeptSt (1.60)	37	37	37	— ⅛
2	Maytag	5½	5½	5½	+ ⅛
5	Mclnty Porc (2)	86	86	86	+ 1½
1	McKeesp T (4)	55	55	55	
5	McKess & Rob	4½	4½	4½	
6	McLellan Strs	44	44	44	
2	McLell Strs pf	55	54½	54½	— 1½
4	Melv Shoe (2)	35½	35	35	— 1
3	Mengel	4½	4½	4½	+ ⅛
2	MidContPet (1g)	11	10½	10½	
2	Midland Stl	8½	8½	8½	
12	Minn & StL	2	2	2½	+ ⅛
2	Minn Mol Imp	6	6	6	
3	Mo Kan T	49½	48½	48½	— ⅛
53	Monsanto Ch (1)	23½	23	23	— ⅛
3	Montg Ward	19½	19½	19½	+ ⅛
2	Motor Prod	17½	17	17½	+ ⅛
2	Motor Wheel	7½	7½	7½	
2	Mullins Mfg	5	5	5	
10	Murray Corp	4½	4½	4½	
—N—					
8	Nash Mot (1)	14½	14	14½	— ⅛
4	Nat Acme	6½	6½	6½	+ ⅛
7	Nat Aviation	8½	8½	8½	+ ⅛
2	Nat Bell H pf	5½	5½	5½	+ ⅛
4	Nat Blac (2)	33½	33½	33½	— ⅛
2	NatCashRA (1g)	13½	13½	13½	— ⅛
24	NatDairyPr (1.20)	16½	16½	16½	— ⅛
2	Nat Dept St	1½	1½	1½	
34	Nat Distill	19½	19½	19½	— ⅛
3	NatEn&St (1g)	22	20½	22	+ 4
2	Nat Lead (5)	146½	146	146½	+ ⅛
8	Nat P&Lt (.80)	9½	8½	8½	— ⅛
10	Natl Std (1)	39½	39	39½	+ ⅛
3	Nat Supply	12½	12½	12½	— ⅛
4	Nat Tea (.60)	10	9½	9½	— ⅛
3	Nelsner Bros	19½	19	19	+ 1
1	Newberry JJ (1)	37½	37½	37½	+ ⅛
60	N Y Central	20½	20	20½	— ⅛
2	N Y Chs&StL	12	11	12	
1	N Y Dock	3½	3½	3½	+ ⅛
1	N Y Investors	3	3	3	
7	N Y N H & H	10½	10	10½	— ⅛
2	N Y N H pf	16	16	16	— ⅛
3	N Y Ont & W	6	6	6	
12	N Y Shipbl (.40)	13½	12½	12½	— ⅛
4	Noranda M (1g)	40½	40½	41	+ ⅛
60	No Am Aviat	4	3½	3½	+ ⅛
21	North Am (1a)	14	14	14	— ⅛
4	Northern Pac	16½	16½	16½	— ⅛
.10	Northw Tel (3)	41½	41½	41½	— ⅛
—O—					
12	Ohio Oil (.15g)	9½	9½	9½	— ⅛
1	Oliver Farm	2½	2½	2½	
3	Oliver F pr pf	11½	11	11	— ⅛
4	Otis Elev (.60)	14½	14	14½	— ⅛
6	Otis Stl	4½	4½	4½	+ ⅛
2	Otis Stl pr pf	16	16	16	+ ⅛
—P—					
9	Pac G&El (1¼)	16	16	16	
2	Pac Lig (3)	27	27	27	— 1
.80	Packard Mot	3½	2½	3	+ ⅛
24	Param Pub ctf	3½	3½	3½	— ⅛
24	Park Utah	3½	3½	3½	— ⅛
17	Pathe Exch	1½	1½	1½	+ ⅛
11	Pathe Exch A	14	13½	13½	— ⅛
3	Patino Min	2½	2½	2½	— ⅛
8	Peerless Corp	9	9	9	— ⅛
9	Penney JC (2.20b)	56½	55	55	— 2
1	Penn Dix pf A	14½	14½	14½	— 1½
20	Penn RR (1g)	34½	34½	34½	+ ⅛
1	Pere M pr pf	44	44	44	+ 1
2	Phil RC&I pf	28½	28½	28½	— 1½
17	Phillip Morris (1)	29½	28½	28½	— 1½
7	Phillips Pet (1g)	16	15½	16	+ ⅛
3	Pierce Ar	2½	2½	2½	
8	Pills Flour (1.60)	27	27	28	
3	Pitt Scr & B	6½	6½	6½	— ⅛
1	Plym Oil (1)	9½	9½	9½	— ⅛
1	Press Stl Cr pf	8½	8½	8½	— ⅛
1	Proc&Gam (1½)	36½	35½	35½	— ⅛
2	PubSrvNJ (2.80)	44½	44	44	— ⅛
2	Pullman (3)	44	44	44	— ⅛
13	Pure Oil	8½	8	8	— ⅛
4	Purity Bak (1)	11½	11½	11½	— ⅛
—R—					
78	Radio	5½	5½	5½	
12	Radio pf B	24½	23½	23½	— ⅛
1	Radio pf A	37½	37½	37½	+ ⅛
3	Radio Keith O	2	1⅞	2	
2	Rayhes Man (1)	17	17	17	
1	Readg Co (2)	37½	37	37½	— 1½
5	Rem Rand	9½	9½	9½	+ ⅛
.30	Rem R pf (2)	46½	46	46½	+ ⅛
18	Reo Mot (.25)	2½	2½	2½	+ ⅛
13	Repub Stl	13½	13	13½	
5	Reynolds Met (1a)	20½	20½	20½	
4	Rey Tob B (3)	43½	42	43	— ⅛
8	Roan Ant Co	22½	22	22½	+ ⅛
2	Rossis Ins (.20g)	6	6	6	— ⅛
1	Royal Dut (1.35g)	32½	32½	32½	+ ⅛
—S—					
12	St Jf Lead (.10g)	18	17½	17½	— ⅛
1	St L-San B	2	2	2	
29	Schenley Distill	21½	20½	20½	— ⅛
1	Schulte Ret	4	4	4	
.40	Scott

BOND OFFERINGS MOVE NARROWLY

Daily Bond Averages.

(Copyright, 1934, Standard Statistics Co.)

	20 Ind'ls.	20 RR's.	60 Ut's.	Total
Friday	82.7	83.0	88.5	84.7
Previous day	82.7	82.9	88.4	84.7
Week ago	82.8	82.8	88.1	84.4
Month ago	82.9	86.3	89.5	86.2
Year ago	75.9	81.6	86.0	81.2
2 years ago	82.4	60.3	78.5	67.1
3 years ago	84.2	98.3	101.2	94.6
High (1934)	83.9	90.0	90.6	88.1
Low (1934)	72.6	74.1	77.2	74.8
High (1933)	77.1	84.9	88.5	83.4
Low (1933)	58.3	57.0	74.1	63.6
High (1932)	71.3	78.0	86.2	78.1
Low (1932)	53.2	47.4	70.9	57.5

(1926 average equals 100.)

By VICTOR EUBANK.

NEW YORK, Aug. 2.—(AP)—The bond market held close to a neutral line today and failed to move much either up or down. Better grade utilities were fairly steady, but considerable irregularity cropped out in other sections of the list.

Transfers aggregated $8,034,000, par value, compared with $7,192,000 on Thursday. The Standard Statistics Company average for 60 domestic corporate loans held unchanged at 84.7.

Obligations of the Denver & Rio Grande, General Theater, Hudson Coal, International Great Northern, Wabash, and Wisconsin Central, were actually higher.

Utility issues that improved included some of American & Foregin Power, Columbia Gas, Consolidated Gas, Laclede Gas, New England Telephone, Ohio Public Service and Western Union.

Many high-grade corporate bonds were neglected and, while a number of them advanced fractionally, such issues as Santa Fe 4s, California Petroleum 5s, Canadian Pacific 5s, Cleveland Union Terminal 5 1-2s, Sinclair 7s, Standard Oil of New Jersey 5s and Wilson & Company 6s, sold around 1-2 point lower. Great Northern 4 1-2s declined 1 1-2 to 68 1-2 and Nickel Plate 6s yielded 7-8 of a point to 63.

Treasury issues and Liberties were uneven, there being eight advances and 11 declines in this section ranging all the way from 1-32ds to 7-32ds of a point.

Bank Clearings

NEW YORK, Aug. 3.—In spite of the fact that the clearings at cities outside of New York registered a small decline this week, the figure at New York city rose $255,823,000, carrying the total to a level 5.8 per cent above the previous week's.

The total for all leading cities in the United States, as reported to Dun & Bradstreet, Inc., was $4,521,046,000, which was 8.0 per cent below that for the comparative period a year ago; a week earlier the decline broadened to 23.0 per cent. Clearings at New York city were $3,003,332,000, a loss of 12.0 per cent, while the aggregate of $1,517,714,000 for all outside centers was higher by 2.9 per cent.

This week's clearings exceeded those of last week's by $246,796,000, while in 1933 the amount was smaller by $637,289,000 in the comparison covering the corresponding two weeks. The break in the New York stock market at this time last year was mainly the cause of this decline. Part of the monthly settlements due at the close of the month appear in the statement both this year and last. Gains were substantial this week at Philadelphia, Baltimore, Detroit, St. Louis, Omaha, Atlanta, Louisville and Dallas.

Figures for leading cities, compared with those of last year are printed herewith; also daily bank clearings for the year to date. In addition, comparative figures are given for the first six months of the current year and the corresponding period of last year:

	Week Aug. 1, 1934	Week Aug. 2, 1933	Per Cent
	——000 omitted——		
Atlanta	$ 32,500	$ 27,900	+16.5
Boston	178,515	200,300	-10.9
Philadelphia	293,000	252,000	+16.3
Baltimore	54,899	46,110	+19.0
Pittsburgh	97,115	87,834	+10.6
Buffalo	27,800	28,200	-3.2
Chicago	213,900	236,000	-10.3
Detroit	75,561	51,593	+46.5
Cleveland	55,676	68,902	-19.1
Cincinnati	38,298	39,503	-3.4
St. Louis	68,10	80,000	-14.5
Kansas City	78,735	70,393	+10.7
Omaha	25,355	21,680	+16.9
Minneapolis	49,783	69,845	-29.0
Richmond	25,488	22,393	+13.8
Louisville	20,380	17,103	+19.1
New Orleans	21,000	20,000	+5.0
Dallas	27,453	22,673	+21.0
San Francisco	95,000	94,700	+0.3
Portland	18,325	17,787	+3.0
Seattle	21,331	19,860	+7.4
Total	$1,517,714	$1,474,627	+2.9
New York	3,003,332	3,437,315	-12.0
Total All	$4,521,046	$4,911,942	-8.0
Average Daily:			
July	$795,762	$919,421	-13.4
June	818,342	823,931	-0.7
May	817,264	714,308	+14.4
April	908,558	618,945	+47.3
First quarter	799,119	680,415	+17.4

	Six Months 1934	Six Months 1933	Per Cent
	——000 omitted——		
Atlanta	937,100	644,700	+45.4
Boston	$4,940,904	$4,432,144	+11.5
Philadelphia	7,230,000	6,142,810	+17.7
Baltimore	1,209,276	955,839	+26.9
Pittsburgh	2,210,444	1,760,462	+25.6
Buffalo	667,829	571,278	+16.9
Chicago	5,364,180	4,416,508	+21.5
Detroit	1,803,044	600,292	+19.6
Cleveland	1,464,494	1,127,382	+29.9
Cincinnati	857,154	697,153	+23.5
St. Louis	1,691,870	1,339,765	+26.3
Kansas City	1,688,068	1,303,296	+29.5
Omaha	687,326	437,347	+57.1
Minneapolis	1,236,197	1,066,087	+16.0
Richmond	691,328	578,088	+19.7
Louisville	480,418	423,004	+29.2
New Orleans	502,078	416,212	+42.3
Dallas	832,684	586,349	+42.0
San Francisco	2,616,297	2,148,308	+21.8
Portland	513,360	372,759	+37.8
Seattle	554,401	434,464	+22.0
Total	$38,670,541	$30,644,378	+26.2
New York	87,183,838	76,240,314	+14.4
Total all	$125,854,399	$106,884,692	+17.7

U. F. CHAPMAN'S BODY RECOVERED FROM BAY

The body of John F. Chapman, 38, of Charlotte, N. C., special agent of the Hartford Insurance Company here, who was drowned in Chesapeake bay Monday night while fishing with friends, was recovered Friday morning. Funeral services will be held in Hampton, Va., this morning. He is survived by his wife and three children. He had been connected with the insurance company for 12 years and was well known in the insurance field here.

Federal Land Bank Bonds

NEW YORK, Aug. 3.—

	Bid	Asked
3s May and Nov 1941-43	100⅞	100⅞
4½s Jan 1956-36	100¼	101⅛
4½s July 1955-35	100	100⅛
4½s J & J 1953-33	99⅞	100⅛
4½s Jan 1943-33	99⅛	100⅜
4½s May 1942-32	99⅛	100⅜
4½s Nov 1958-38	100⅛	101
4½s May 1957-37	99⅛	100⅛
4½s Jan 1957-37	99⅛	100⅛
4½s July 1956-36 10 pf	99⅛	100⅛
4½s May 1938-38	99⅛	100⅛
4½s Nov 1957-37	99⅛	100⅛
4½s July 1946-46	99⅛	100⅜

BOND DEALINGS ON NEW YORK STOCK EXCHANGE

NEW YORK, Aug. 3.—Following are today's high, low and closing prices of Bonds on the New York Stock Exchange and the total sales of each Bond. (U. S. Government Bonds dollars and thirty-seconds):

Liberty.

Sales (In $1,000)	High.	Low.	Close.
26 3½s 32-47	104.2	104	104.2
27 1st 4½s 32-47	105.5	103	103.1
21 4th 4½s 33-38	103.20	103.18	103.19
5 4th 4½s 33-38 ctf	101.10	101.9	101.10

Treasury.

25 4½s 47-52	113.10	113.10	113.10
230 4½s-3½s 43-45	103.23	103.17	103.17
40 4s 44-54	108.23	108.20	108.20
53 3½s 46-56	107.8	107.4	107.4
25 3½s 40-43 June	104.28	104.24	104.24
11 3½s 43-47	104.23	104.18	104.23
34 3½s 4-43 M-S	104.29	104.24	104.24
216 3½s 41	103	104.23	104.23
288 3½s 44-46	103.12	103.7	103.8
125 3½s 46-49	102.30	102.26	102.26
35 3s 46-48	101.20	101.20	101.20
132 3s 51-55	101.24	101.19	101.21
55 Fed F Mtg 3½s 64	101.31	101.27	101.27
160 Fed Far 3s 49	100.12	100.5	100.9
50 Howe Own L 4s 51	100.14	100.10	100.11
155 Home Own L 3sA52	100.10	100.5	100.7

CORPORATION BONDS.

—A—

Sales (in $1,000)	High.	Low.	Close.
4 Ala Gt Sou 4s 43	99½	99½	99½
5 Alb & Sus 3½s 46	99	99	99
1 Alleghany 5s 44	66	66	66
3 Alleghany 5s 49	59½	59½	59½
32 Alleghany 5s 50	29	28½	28½
5 Alleghany 5s 50 ctf	30	30	30
6 Allis Chal 5s 37	99½	99½	99½
15 Am & For P 5s 2030	50½	50½	50½
1 Am Cyan 5s 42	102⅜	102⅜	102⅜
7 Am I G Chem 5½s 49	96	95⅜	96
2 Am Int 5½s 49	81¼	81¼	81¼
34 Am Roll M 5s 38	104⅛	103⅞	104⅛
9 Am Smelt 5s 47	102⅛	101⅞	101⅞
2 Am Sug Ref 6s 37	105⅛	105⅛	105⅛
38 Am T&T 5½s 43	112¼	111⅛	112
11 Am T&T col 5s 46	109	108⅛	108⅛
23 Am T&T 5s 65	110⅛	110⅛	110⅛
56 Am T&T 5s 65	110⅛	110⅛	110⅛
5 Am T&T 4½s 39	106⅛	106⅛	106⅛
3 Am W W & E 6s 75	81	80	81
11 Ab W W & E 5s 44	102⅛	102	102⅛
3 Am Wri Pap 6s 47	24	22½	22½
9 Ann Arbor 4s 95	56⅛	56	56⅛
32 Arm Del 5½s 43	96⅛	96⅛	96⅛
3 Arm 4½s 39	100	99⅞	100
8 Armstrong 5s 40	101⅛	101⅛	101⅛
5 AT&SF cvt 4½s 48	105⅜	105⅛	105⅜
17 AT&SF 4s 95	104⅛	104	104⅛
1 AT&SF 4s 1905-55	95½	95½	95½
20 A C Line 1st 4s 52	97	97	97
6 Atl & Dan 1st 4s 48	42½	41	41

—B—

1 Bald Loco 5s 40	107½	107½	107½
4 B&O rfg 6s 95	87½	86½	86½
35 B&O rfg 5s 95	75	74½	75
16 B&O 5s 96 F	74⅜	74⅛	74⅛
7 B&O 5s 2000 D	73½	73⅛	73⅛
38 B&O cvt 4½s 60	59	58½	58⅜
40 B&O 4s 48	100	99½	100
9 B&O 4s PLE&WV 41	98⅜	98	98⅛
44 B&O 5s S W 50	95⅛	95	95⅛
1 B&O 4s T C 59	84½	84½	84½
14 Bell T Pa 5s 48 B	113	112⅛	112⅛
2 Bell T Pa 5s 60 C	115½	115½	115½
18 Beth Stl rfg 5s 42	112½	111⅛	112
13 Beth Steel p m 5s 36	103⅜	103⅛	103⅜
18 Boston & Me 5s 67	80½	80	80
26 Bost & Me 4½s JJ 61	77	76⅜	77
5 Boston & Me 5s 55	82½	81	81
1 Brklyn Ed 5s 49 A	108⅛	108⅛	108⅛
25 Brklyn M Tran 5s 68	102	101	102
13 Brklyn M Trans 6s A 49	99½	99½	99⅜
4 Brklyn Un El 1st 5s 50	96⅛	96⅛	96⅛

—C—

10 Cal Pack 5s 40	102½	102½	102½
2 Cal Pet 5½s 38	103	103	103
5 Cal Pet 5s 39	102⅛	102½	102⅛
15 Camag Sug 7s 42 ct	7½	7	7
9 Can Nat Ry 4½s 54	105⅛	105⅛	106⅛
27 Can Nat Ry 4½s 56	111⅛	111	111
4 Can Nat Ry 4½s 57	109⅛	109⅛	109⅛
7 Can Nat Ry 4½s 60	107⅛	107⅛	107⅛
2 Can Nat Ry 4½s 55	113⅛	113⅛	113⅛
4 Can Nat 5s 69 July	114⅛	114⅛	114⅛
3 Can Nat 5s 69 Oct	115⅛	115⅛	115⅛
4 Can Nor 7s 40	108⅛	108⅛	108⅛
1 Can Nor 6½s 46	120½	120½	120½
5 Can Pac 5s 44	109⅛	109⅛	109⅛
5 Can Pac 5s 54	101	101	101
3 Can Pac 4½s 60	95	94½	94½
18 Can Pac 4s perp	81⅛	81⅛	81⅛
6 Caro C&O 6s 52	107½	107½	107½
7 Caro C&O 5s 38	107½	107½	107½
2 Cen of Ga 5s 59 C	10	10	10
8 Cen of Ga con 5s 45	16½	16½	16½
5 Cen Ill E&G 5s 51	63	63	63
9 Cen New Eng 4s 61	79½	79½	79½
10 Cen Pac 5s 60	78⅛	78⅛	78⅛
16 Cen Pac 1st 4s 49	95½	95½	95⅛
2 Certainteed 5½s 48	60	60	60
74 Cheasp Corp 5s 47	102	101½	101½
1 C & Ohio con 5s 39	111	111	111
44 C&O rfg 4½s 93 A	104½	103⅝	104½
23 C&O rfg 4½s 95 B	104⅜	104½	104⅜
1 K C & O Craig Val 5s 40	105½	105½	105½
4 Chi & Alton 3s 49	55	55	55
1 CB&Q rfg 5s 71 A	109½	109½	109½
12 CB&Q 4½s 77	102⅛	102⅛	102⅛
2 CB&Q 4½s 78	104⅛	104⅛	104⅛
4 CB&Q 4s 111 49	103⅛	103⅛	103⅛
8 CB&Q 3½s 111 49	100⅜	100⅛	100⅛
2 Chi & E 111 5s 51	10	9½	10
3 Chi G L & Ck 5s 37	105⅛	105	105⅛
2 Chic Gt West 4s 59	39⅜	39	39⅛
9 Chi I & L 6s 63	9½	9	9½
5 Chi LS&E 4½s 69	105	105	105
6 CM&SP 4½s 89 C	61½	61	61
2 CM&SP gen 4s 89	57½	57½	57½
56 CMSP&Pac 5s 75	32½	31⅛	32
70 CMSP&P aj 5s 2000	9⅛	9	9⅛
1 Chi & NW 6½s 36	81⅛	81⅛	81⅛
5 Chi&NW rfg 5s 2037	46	46	46
99 Chi&NW cv 4½s 49	29½	29	29
9 Chi & NW 4½s 2037	38½	37	37
4 Chi&NW 4½s 2037 C	38½	38⅜	38½
5 Chi & NW 3½s 87	52⅜	51⅛	51⅛
9 CRI&P cvt 4½s 60	8½	8½	8½
2 CRI&P 4s 88	57	56	56
6 CRI&P rfg 4s 34	10	10	10
26 CSI&NO 5s 51	106½	106	106
5 Chi Un Sta 6½s 63	112½	112½	112½
10 Chi Un Sta 5s 44	108	108	108
5 Ch & W Ind 5½s 62	102	101½	102
65 Ch & W Ind 4s 52	92½	91½	92½
7 Childs Co 5s 43	48	47½	47½
38 Chile Cop 5s 47	85	84½	85
2 Cinn Gas & E 4s 68	102½	102½	102½
6 Cin Un Term 5s 57 C	110	109½	110
3 Cin U Term 4½s 2020	108	108	108
2 CCC&St L 5s 63 D	83	83	83
17 CCC&St L 4½s 77 E	74	73½	74
1 Clev Sh Line 4½s 61	103⅛	103⅛	103⅛
6 Clev Term 5½s 72	101½	101½	101½
4 Clev Un Term 5s 73	99½	99½	99½
10 Clev Un Term 4½s 77C	93½	93	93½
4 Col Indus 5s 34	25	24½	25
15 Col & So 1st 4½s 35	96	96	96
7 Col & So 4½s 80 A	70½	70½	70½
4 Columbia G 5s 52	88	88	88
20 Columbia G 5s 52 May	85½	85½	85½
20 Columbia G 5s 1961	84½	83½	84½
11 Coml Inv Tr 5½s 49	108½	107½	108½
1 Con Coal 5s 50	21½	21½	21½
2 Con Coal 5s 50 Oct	21½	21½	21½
3 Con Gas NY 5½s 45	107	107	107
3 Con Gas NY 5s 57	105¼	104½	105¼
21 Con Gas NY 4½s 51	101½	101	101
10 Consum Gas Chi 5s 36	104½	104½	104½
10 Consum Pow 5s 52	109	109	109
7 Container Cor 6s 46	94½	94	94
24 Container 5s 43	72	71	71
2 Crown Cork 5s 47	105½	105½	105½
4 Crown Will 6s 31	97	96½	96½
26 Crown Zell 6s 40	95	94½	95
1 Cuba No Ry 5½s 42	33½	33½	33½
4 Cuba R R 5s 52	26½	26½	26½
62 Cub Cane Pr 6s 50	3½	3	3½

—D—

38 Del & Hud rfg 4s 43	94½	94½	94½
3 D G & E 5s 51	102	101	102
16 D & R G 4s 36	42	41½	41½
74 D & R G West 5s 55	15½	15	15½
9 D & R G West 5s 78	28	28	28
3 Det Ed 5s 49	108	108	108
2 Det Ed 5s 52	107½	107½	107½
11 Det Ed 4½s 61	103½	103½	103½
20 Dodge Bros 6s 40	105½	105½	105½
3 Dold J Pk 6s 42	92	92	92
1 Duluth & T R 5s 37	107½	107½	107½
1 Duque L 4½s 67 A	107½	107½	107½

—E—

18 East Cub Sug 7½s 37	16	14	16
8 Ed Ill N Y 5s 35	122	122	122
25 Erie rf 5s 67	68½	67½	68½
25 Erie rf 5s 75	68½	67½	67½
15 Erie gen lien 4s 96	74½	74½	74½
3 Erie cvt 4s 53 A	74½	74½	74½
1 Erie cvt 4s 53 B	74½	74½	74½
1 Erie Gene 6s 57	110½	110½	110½

—F—

6 Fla E Cst 5s 74 ct	7	6½	7
1 Fla E Cst 5s 74	7½	7½	7½
5 Francis Sug 7½s 42	34	34	34

—G—

1 Gannett 6s 43	97½	97½	97½
2 Gen Rak 5½s 40	104½	104½	104½
3 Gen Cable 5½s 47	73	73	73
6 Gen Petrol 5s 40	103½	103½	103½
2 Gen Pub S 5½s 39	93½	93½	93½
3 Gen Ry Sig 5½s 49	84½	84	84
20 Gen Thea Eq 6s 40	6½	6	6½
11 Gen The Eq 6s 40 ct	6½	6	6½
3 Goodrich 6½s 47	105	104½	105
66 Goodrich 6s 45	80½	80	80
32 Goodyr T&R 5s 57	102	101½	101½
4 Gr Trk Ry Can 7s 40	104½	104½	104½
4 Gr Trk Ry Can 6s 36	105½	107½	107½
46 Gt Nor Ry 7s 36	90½	90½	90½
9 Gt Nor Ry 5½s 52	88	86	88
27 Gt Nor 5s 73	77½	77½	77½
22 Gt Nor 4½s 76 D	69½	68½	68½
13 Gt Nor 4½s 77 E	69½	68½	69
1 Gulf Mob & N 5s	70	70	70
1 Gulf St Stl 5½s 42	89	89	89

—H—

21 Harlem Riv&P 4s 54	98½	98½	98½
1 Hav Elec 5½s 51	8	8	8
1 Hocks V 4½s 99	110	110	110
5 Hous&Tex Cen 5s 37	105½	105½	105½
1 Hous Oil Tex 5½s 40	84	84	84
20 Hudson Coal 5s 62 A	47	46	46½
85 Hud&Man rfg 5s 57	85	84½	85
13 Hud&Man inc 5s 57	41	40½	40½
11 Hum Oil & R5s 57	102½	102½	102½

—I—

2 Ill Bell Tel 5s 56	109	109	109
3 Illinois Cen 6½s 36	101½	101	101
15 Ill Cen 4½s 66	57½	57½	57½
14 Ill Cen col tr 4s 52	77½	77	78½
7 Ill Cen St L 3½s 51	85	84½	85
25 IC&CSL&NO 5s 63 A	74	72½	72½
6 IC&CSL&NO 4½s 63	68½	68½	68½
1 Ind Nat Gas 5s 36	102½	102½	102½
11 Inland St 4½s 78 A	101	100½	100½
13 Inland St 4½s 81 B	100½	100	100
107 Interb R Tr 6s 32	37½	34	36½
19 Interb R Tr 6s 32 ct	33	28½	32½
74 Interb R Tr rfg 5s 66	74½	73	74½
1 Interlake Iron 5s 51	71½	71½	71½
28 Int Cement 5s 48	93½	93½	93½
1 Int Gt Nor adj 6s 52	9	9	9
90 Int Gt Nor 1st 6s 52	27½	27½	27½
3 Int Gt Nor 5s 56 B	26	26	26
11 Int Hydro El 6s 44	55½	54½	55

Sales (In $1,000)	High.	Low.	Close.
1 Int Mer Mar 6s 41	48½	48½	48½
10 Int Paper 6s 55	54½	54	54½
10 Int Rys C Am 5s 72	69	69	69
35 Int T&T cv 4½s 39	64	63½	63½
25 Int T&T 4½s 52	56	55½	55½
28 Int T&T deb 5s 55	60½	59½	60½
15 Invest Eq 5s 47 A	95½	95½	95½
5 Invest Eq 5s 48 R ww	95½	95½	95½
5 Invest Eq 5s 48 B xw	95½	95½	96½

—K—

1 K C Pow&Lt 4½s 61	109½	109½	109½
6 K C South 5s 50	74½	74½	74½
2 K C Term 4s 60	103½	103½	103½
1 Keith B F 6s 46	60½	60½	60½
2 Ky Ind T 4½s 61	90	90	90
6 King Co Elev 4s 49	94½	94	94½
4 Kreg Found 6s 36	100	100	100

—L—

3 Lac Gas 5½s 53	63½	62½	63½
2 Lac Gas 5½s 60 D	63½	62½	63½
9 Lac Gas 5s 34 ctf	92	92	92
12 Lautaro Nit 6s 54	10½	10½	10½
4 Leh C&N 4½s 54	100½	100	100½
1 Lehigh Val 5s 2003	70½	70½	70½
1 Leh Val 4s 2003	59	59	59
6 Liggett & M 5s 51	115	114	114
5 Loew's Inc 6s 41	100½	100½	100½
1 Long Isl deb 5s 37	104	104	104
1 Lorillard Co 7s 44	124½	124½	124½
2 Lorillard Co 5s 51	109½	109½	109½
3 Louisla & Ark 5s 69	59½	59	59½
7 L & N 5½s 2003	104½	104	104
4 L & N 5s 2003 R	101	100½	100½
29 L & N 4½s 2003	96½	96½	96½
11 L & N 4s 40	104½	104½	104½

—M—

3 Manat Sug 7½s 42 ct	16	16	16
1 Man 8 7½s 42 md ctf sta	14	14	14
25 Manhat Ry 4s 90	47½	45½	46½
13 Manhat Ry 4s 90 ct	38½	38	38½
8 McKes&Rob 5½s 50	80½	80½	80½
5 Met Ed 5s 53	100	100	100
1 Met Ed 4½s 68	94½	94½	94½
9 Midvale St 5s 36	102½	102½	102½
6 Mil El Ry&L 5s 61 B	83	82½	83
8 Mil El Ry&L 5s 71	83	82½	82½
1 MSP&SSMar 5½s 49	18½	18½	18½
1 MSP&SSM gtd 5s 38	39½	39½	39½
3 MSP&SSM con 4s 38	36	35	36
10 M-K-Tex 5s 62 A	79½	79½	79½
19 M-K-Tex adj 5s 67	44	43½	43½
25 Mo Pac 5½s 49	71	71	71
6 Mo Pac 5s 77 F	24½	24	24
5 Mo Pac 5s 78 G	24	24	24
10 Mo Pac gen 4s 75	10	9½	10
8 Mont Pow rfg 5s 43	99	98	98½
1 Mont Pw 5s 62	75	75	75
1 Montreal Tr 5s 41	101½	101½	101½
2 Morris & Co 4½s 39	99½	99½	99½
11 Mor & Essex 4½s 55	96½	96	96
6 Mor&Essex 3½s 2000	89½	89½	89½

—N—

4 Nash Flo & Shef 5s 37	104½	104½	104½
23 Nat Dairy 5½s 48	99	98½	98½
38 Natl Steel 5s 56	105	104½	105
13 New Eng T&T 5s 52	114½	114	114½
4 N Eng T&T 4½s 61 B	110½	110½	110½
11 N J Pow&L 4½s 60	93½	93½	93½
1 N O TG No 5s 53	64	64	64
2 N O Pu Sr 5s 52 A	57	56½	57
2 N O Pub Ser 5s 55 B	57	57	57
4 NYC deb 6s 35	100	100	100
77 NYC cvt 6s 44	112½	111½	112½
7 NYC rf 5s 2013	69	68½	68½
18 NYC 4½s 2013 A	63½	63½	63½
19 NYC con 4s 98	86½	86	86½
20 NYC&HR 4½s 2013	63½	63½	63½
5 NYC&HR 4s 42	98	98	98
16 NYC&HR 3½s 97	90	90	90
3 NYC&StL 6s 35	63½	63	63
4 NYC&StL 5½s 74 A	60½	60½	60½
30 NYC&StL 4½s 78	58½	58½	57½
8 NYC&StL 4s 37	100½	100½	100½
26 NY Conn 4½s 53	106½	106	106½
3 N Y Dock Co 5s 38	40	40	40
2 N Y Dock Co 4s 51	55	55½	55
2 N Y Ed 5s 51 C	105½	105½	105½
12 NYNH&H cvt 6s 48	67	66½	66½
5 NYNH&H col 6s 40	69	69	69
16 NYNH&H 4½s 67	53½	53½	53½
4 NYNH&H 4s 55	49½	49½	49½
1 NYNH&H 4s 57	41½	41½	41½
7 NYO&W rfg 4s 92	42½	41½	41½
2 NYO&W gen 4s 55	54	54	54
2 N Y Ry inc 6s 65	8½	8½	8½
1 N Y Steam 6s 47	107½	107½	107½
5 N Y Steam 5s 56	105	105	105
1 N Y S&W Term 5s 43	98½	98½	98½
1 N Y Tel 4½s 39	109½	109½	109½
1 N Y Trac Rock 6s 46	53½	53½	53½
4 N Y W&Bost 4½s 46	45	42½	43
9 Niag Sh 5½s 50	66½	65½	66½
20 Norf Sou 5s 61 ct	13	12½	12½
5 Norf Sou 5s 61 A	16	15	16
8 Norf & W 4s 96	107½	107	107½
4 N & W 4s Poc 41	106½	106½	106½
4 Nor Am Co 5s 61	85½	85½	85½
5 Nor Am Ed 5½s 63	88½	88½	88½
1 Nor Am Ed 5s 69 C	80½	80½	80½
29 Nor Pac 6s 2047	95½	95	95
3 Nor Pac 5s 2047 C	91½	87½	87½
5 Nor Pac 5s 2047 D	90½	90½	90½
5 Nor Pac 4½s 2047	85½	83½	83½
10 Nor Pac 4s 97	90	88½	90
6 Nor Pac 3s

TARZAN AND THE CITY OF GOLD No. 114

By Edgar Rice Burroughs

Tarzan's brain was busy thinking of some plan whereby he might protect Gemnon and Doria, and he did not at once answer the Queen. "You are sure it is not you who are in love with Doria?" Nemone again demanded. Tarzan looked at her with disgust he made no effort to conceal.

"Do not be a fool, Nemone," he said. "I do not like fool women." In all her life no one had ever addressed the Queen of Cathne in words or tones like these. For a moment Nemone was speechless. Then came the sudden realization that her mind was relieved of jealousy—Tarzan did not love Doria!

Too, she realized that Tarzan's indifference to her anger and her rank but increased her respect for him and made him still more desirable in her eyes. She had never known such a man before; none had ever ruled her. Here was one who might, but she feared he did not care enough about her to wish to rule her.

"I was told that you loved this girl," she explained, "but I did not believe it. Is she very beautiful? I have heard she is the most beautiful woman in Cathne!" She spoke softly, but Tarzan was not deceived, and knew that on his answer hinged the lives of Doria and Gemnon and perhaps his own fate.

THE CONSTITUTION

CLASSIFIED ADVERTISING
Information

CLOSING HOURS

Want Ads are accepted up to 9 p. m. for publication the next day. The closing hour for the Sunday edition is 8:30 p. m. Saturday.

CLASSIFIED RATES

Daily and Sunday rates per line for consecutive insertions:
One time .....20 cents
Three times .....17 cents
Seven times .....15 cents
Minimum, 2 lines (12 words).

In estimating the space to an ad figure six average words to a line.

Ads ordered for three or seven days and stopped before expiration will only be charged for the number of times the ad appeared and adjustments made at the rate earned.

Errors in advertisements should be reported immediately. The Constitution will not be responsible for more than one incorrect insertion.

All want ads are restricted to their proper classification and The Constitution reserves the right to revise or reject any advertisement.

Ads ordered by telephone are accepted from persons listed in the telephone or city directory on memorandum charge only. In return for this courtesy the advertiser is expected to remit promptly.

To Phone An Ad
Call WAlnut 6565
Ask for an Ad-Taker

Railroad Schedules

Schedules Published as Information. (Central Standard Time.)

TERMINAL STATION

Arrives— A. & W. P. R. R. —Leaves
11:35 pm New Orleans-Montgomery 6:10 am
4:20 pm.. Montgomery Local .. 1:00 pm
7:30 am New Orleans-Montgomery 4:30 pm
11:40 am New Orleans-Montgomery 6:08 pm

Arrives— O. of GA. RY. —Leaves
5:55 am..... Macon-Savannah .... 7:25 am
10:30 am..... Columbus ..... 7:45 am
5:55 pm. Mac.-Jax.-Miami-Tampa. 9:05 am
10:25 am..... Macon ..... 4:05 pm
6:05 pm..... Columbus ..... 5:00 pm
6:20 am... Jacksonville-Miami ... 7:25 pm
6:40 am.. Tampa-St. Petersburg .. 9:05 pm
3:00 pm Macon-Savannah-Albany .10:00 pm

Arrives— SEABOARD AIR LINE —Leaves
6:50 pm..... Birmingham ..... 7:40 am
..... Memphis ..... 7:40 am
3:45 pm N. Y.-Wash-Rich-Norfolk..11:55 am
11:50 am.. Birmingham-Memphis .. 6:00 pm
7:30 am. N.Y.-Wash-Rich-Norfolk . 7:10 pm
5:30 am. N.Y.-Wash-Rich-Norfolk . 9:50 pm
5:20 am..... Birmingham .....11:45 pm

Arrives— SOUTHERN RAILWAY —Leaves
3:50 am... Wash.-N. Y.-Ashe. ...12:01 am
7:15 pm... Valdosta-Brunswick .... 6:35 am
8:10 pm.... Local-Greenville .... 7:00 am
8:20 pm.... Detroit-Chi-Clev .... 7:05 am
8:55 pm.... B'ham-Kansas City ... 7:10 am
8:50 pm... Piedmont Limited ... 8:00 am
5:00 pm.. Anniston-Birmingham .. 9:10 am
5:45 pm... Jax-Miami-St. Pete ...10:10 am
5:40 pm... Wash-New York ...12:00 noon
3:00 pm.... Rich-Wash-N.Y. ....12:10 pm
7:20 am..... Rome-Chatt. ..... 1:45 pm
11:40 am Columbus-Warm Springs 4:15 pm
11:40 am.. Birmingham-Memphis .. 4:15 pm
9:45 am..... Fort Valley ..... 5:15 pm
8:50 am.... Rich-Wash-N.Y. .... 5:15 pm
10:00 am.. Cin.-L'ville-Chi-Det. .. 6:00 pm
7:05 am Columbia-G'nsboro-Wash . 7:45 pm
6:20 am... Jax-Brunswk.-St. Pete... 8:30 pm
6:55 am... Jacksonville-Miami .... 9:15 pm
5:55 am..... Birmingham .....11:30 pm

UNION PASSENGER STATION

Arrives— A. B. & C. R. R. —Leaves
8:30 pm..... Cord.-Waycross .... 7:50 am
8:50 am... Waycross-Tift.-Thos. .... 9:15 pm

Arrives— GEORGIA RAILROAD —Leaves
5:35 pm... Augusta-Columbia ... 7:25 am
5:35 pm.... Florence-Richmond .... 7:25 am
5:20 am.... Augusta-Columbia .... 9:00 pm
5:20 am. Charleston-Wilmington . 9:00 pm

Arrives— L. & N. R. R. —Leaves
8:40 pm.. Cin.-Chicago-L'ville .. 7:40 am
5:10 pm. K'xville via Blue Ridge . 7:15 am
12:08 pm.. Knoxville-Cin-L'ville .. 3:25 pm
8:35 am. Cin.-Detroit-Cleveland . 6:25 pm

Arrives— N., C. & ST. L. RY. —Leaves
7:05 pm. Chatt-Nash-Chi-St. Louis . 8:00 am
8:30 am.. Chat-Chicago-St. Louis . 6:30 pm
7:00 am. Chat-Nashville-St. Louis . 9:00 pm

Announcements

Travel Opportunities 1

LEAVING for Jacksonville Beach Aug. 5. Accommodate 3 comfortably. MA. 9480.

DRIVING Chicago next few days. Take two to share expense. JA. 9234.

WANT 2 passengers to share expense to Miami Sun. or Mon. HE. 0104-J.

CAN TAKE 2 TO JACKSONVILLE SUNDAY. FORD V-8. WA. 6368.

Truck Transportation 1-A

LONG DISTANCE
LOUISIANA, Mississippi, Ala., Fla., Tenn., and eastern cities. Exceptional rates. Local removals and storage. Barker Warehouse, WA. 4282.

INSURED van service to all southeastern states. Special rates to Ga. points. Southeastern Transfer Co., MA. 6632, nights RA. 5087.

EMPTY van returning from Daytona, Fla., August 6. Special price on return load. RA. 3521. Suddath Moving Co.

EMPTY van returning from Augusta Aug. 2-3. Low rate. MA. 3896.

Beauty Aids 2

FREE FINGER WAVES
MARCELS AND HAIRCUT
PERMANENT WAVES $1 AND UP
Artistic Beauty Institute
10½ EDGEWOOD AVE.

Atlanta's Finest
CROQUIGNOLE WAVES
No Waiting—10 Skilled Operators $3.00
Five Points Beauty Salon
8½ Edgewood Ave. MA. 2900

ART & JERRY
CROQUIGNOLE WAVES $3.00
146 Peachtree St. WA. 2170

$2.50 OIL CROQUIGNOLE WAVES COMPLETE
Mackey's, 76½ Whitehall
Over the Mirror JA. 7080

DRIED FINGER WAVES 25c
WITH SHAMPOO.....45c
OIL CROQUIGNOLE WAVES.....$3
624 LEE ST. LLOYD'S RA. 9142

LEARN BEAUTY CULTURE
Special summer rates now on
Ryckeley's Beauty School
1156 Gordon St., S. W. RA. 0752. Atlanta.

$2.00 WAVES complete. Other Waves $3.00, $3.50 and $5.00.
HOLLYWOOD BEAUTY SALON
414 GRAND THEATER BLDG. JA. 8880

$1.75 Permanent Waves $1.75
ECONOMY BEAUTY SHOP JA. 8475
634½ Whitehall St., over Kinney Shoe Store

Kelley Beauty Salon, 298 Peachtree. JA. 9333. Where Peachtree meet.
$2.00 Guaranteed waves, any style. Oil Croquignole specialty.

BROOM'S Croquignole Waves, $2 complete. 214 Grand Bldg.
MR. BROOM is back with all the latest hair cuts, JA. 8160

$2 Permanent Waves, complete. Vacation special. Finger Waves.....25c
JACQUELINE BEAUTY SALON
606 Grand Theater Bldg. WA. 7846

Modern Beauty Shoppe. 600 Grand Bldg. WA. 8041. Permanent Waves, complete, $3.00. Shampoo, Finger Waves, 50c

$2 Permanents; also new painless Oil Croquignole $2.50
Plaza Way Beauty Shop, 35 Pryor. JA. 9870

$1.50 and up. Permanents. At Kessler's 2d floor. 92 Whitehall. JA. 8160.

$3 Guaranteed waves, any style. Grand Wave Shop. 314 Grand Bldg. JA. 8074.

$3 Waves. Shampoo and finger wave, dry, 25c. 614 Grand Bldg., JA. 8532.

Legal Notice 6

On and after August 2, 1934, I will not be responsible for any debts contracted by my wife, Mrs. Alice M. Young.
J. A. YOUNG.

Personal 8

CALL National Re-employment office, a free employment service, for technical, sales, clerical, skilled and unskilled labor, domestic help. Location, Room 101-M New Federal Bldg. Telephone WA. 3638 and WA. 7913.

Children Boarded Suburban home. Large grounds. Address K-370 Constitution, or CA. 2066.

DENTAL price cut. Set teeth $5. Plates repaired $1. Dr. Kelley, 10½ Whitehall.

Announcements

Personal 8

CASH for old gold; watches, clocks repaired by our certified watchmaker keep correct time.
E. A. MORGAN 119 Hunter, S. W. Established 1905.

WHY buy new home? New beautiful, washable wallpaper, elec. floor resurfacing, new ivory facings, new outside paint and carpenter repairing will make yours like new, fraction of cost of new home. HE. 9223.

Invalids Best board and care, downstairs room, conn. bath. References. Address K-371 Constitution or WA. 5355.

TEETH cleaned, extracted or filled, 50c. Day & Night Dentist, 30½ Broad, cor. Ala.

CURTAINS laundered, tinted, fluted, call, delivered. WA. 1073.

Take Mi-Va-Po baths. Highway to good health. 430 P. de Leon. WA. 6885.

ELDON HALDANE, lawyer. Peachtree Arcade Bldg. WA. 8117.

LOUISE MANNING HEALTH SERVICE. Reducing, developing, relaxation. MA. 5879.

EXPERT pianist, for all kinds of entertainment. Mann Brothers Studio, MA. 8270.

DR. DUNCAN—Plate $10; repairing $1. Cleaning $1. 135½ Whitehall St. MA. 4537.

DENTAL CLINIC Dr. E. H. Hawkins. 75 Ivy St., N. E.

Lost and Found 10

STOLEN from automobile, 2 bolts worsted suiting. Substantial reward paid for recovery. No questions asked. WA. 8208. E. A. Haas; nights, HE. 1081.

LOST—Robert Alston medal. Atlanta Law school. Reward greater than value if finder will please call Official 8600, Extension 564. No questions asked.

Automotive

Automobiles for Sale 11

GOLDSMITH PRICES
$50 to $100
Under Market Prices
LOOK!

1934 Terraplane Demonstrator, $100 reduction.
1933 Terraplane 8 Sedan, perfect condition $575
1933 Terraplane 6 De Luxe Sedan with radio $565
1933 Terraplane Convertible Coupe, only driven 12,000 miles $495
1932 Terraplane Special Coupe, rumble seat.....$345
1931 Chevrolet Coach, new paint, very clean job $265
1932 Plymouth Special Sedan, 6 wire wheels $335
1930 Studebaker Sedan, new paint, splendid mechanical condition $195
1930 DeSoto Sedan, extra clean car $195
1931 Hudson 8 Coupe.....$295
1929 Nash Sedan $165
Several '29, '30 and '31 Essex Coaches and Sedans ranging in price from $95 to $175.

J. W. GOLDSMITH, INC.
Hudsons and Terraplanes
58 North Ave., N. E. HE. 9613

EAST POINT CHEVROLET CO.
A LINE of Selective Used Cars.

1933 Chevrolet Sedan.....$495
1933 Chevrolet Coach..... 485
1933 Chevrolet Standard Coupe..... 425
1933 V-8 Ford 5-Passenger Coupe..... 485
1932 V-8 Ford Coupe..... 365
1932 Ford Sport Coupe..... 325
1932 Ford 4-Cylinder Coach..... 300
1932 Chevrolet Sedan..... 250
1932 Chevrolet Coupe..... 250
1931 Chevrolet Coupe..... 275
1931 Chevrolet Sedan..... 295
1930 Chevrolet Coach..... 225
Franklin Sedan..... 99
1931 Buick Sport Coupe..... 375
1930 Buick Sport Coupe..... 250
1930 Dodge Sedan..... 250

10 CARS FROM $25 TO $100
TRUCKS

1933 Chevrolet Truck..... 465
1932 Chevrolet Truck..... 375
1931 Chevrolet Truck..... 325
1930 Chevrolet Truck..... 175
6—1929 Chevrolet Trucks.....$100 to $150
1932 Ford Pickup.....Special

Open Until 9 P. M.
TERMS TO SUIT YOU
306-308 N. MAIN ST.
CA. 2166

TODAY'S BARGAINS

'27 Chevrolet Sedan .....$ 45
'29 Ford Coupe..... 105
'32 Plymouth Coach, radio equipped.... 325
'31 Ford Coach..... 235
'29 Ford Coach..... 100
'30 Ford De Luxe Coupe..... 195
Attractive Terms on Above Cars
COWAN'S GARAGE
85 Houston St. MA. 6273

'30 CHEVROLET COACH $195
'31 FORD COACH $195
'29 CHEVROLET COACH $75
ED BRYANT
Pay as You Ride
YOU can buy a car from us with as little as $2 a week. Call MA. 1244.
268 MARIETTA ST. AND 99 AUBURN AVE.

BOOMERSHINE MOTORS, INC.
Leads Atlanta in Used Car Values.
425 Spring St. JA. 1921.

"Atlanta's Oldest Ford Dealer."
Used Car Bargains—Specialty Service.
ERNEST G. BEAUDRY.
168-174 Walton St., N. W. JA. 0446.
169 Marietta St., N. W.

1932 REO SPORT COUPE. 6 WIRE WHEELS. BARGAIN.
NASH ATLANTA CO.
402 PEACHTREE.
MAIN 3322.

J. M. HARRISON & CO.
USED CAR LOT
395 W. Peachtree HE. 9380

NEW USED CHEVROLETS
"Better Values Every Day."
EAST POINT CHEVROLET CO.
306-308 N. Main St. CA. 2166.

1932 CHEVROLET COACH. Original miles, 13,000. To someone who wishes to buy a bargain, small trade and terms. RA. 2684.

Automotive

Automobiles for Sale 11

HUPMOBILE
HUDSON-TERRAPLANE
CAUTHORN MOTOR CO., INC.
W. Peachtree at Baltimore Block
Phones—WA. 7198 and HE. 3126.

WE OFFER ATLANTA'S GREATEST VALUE IN USED CARS.
CAPITAL AUTOMOBILE CO.
830 W. Peachtree St. HE. 5186

PLENTY of late V-8 Fords, all types, special prices this week.
McBRAYER-HEARD
10 Baker St., S. W.

STUDEBAKER
BEST VALUES AT LOWEST PRICES
YARBROUGH MOTOR CO.
Linden and W. Peachtree. HE. 5142.

A. M. CHANDLER, INC.
Better Used Cars.
401 Spring St.
WA. 1619.

RELIABLE used cars at lowest prices. See us for real values.
J. W. GOLDSMITH, INC.
58 North Ave., N. E. HE. 9613.

Whitehall Chevrolet Co.
GOOD USED CARS.
SALES, WA. 4362. SERVICE, WA. 1415.
329 Whitehall St., Cor. Forsyth.

"THE OLD RELIABLE."
JOHN SMITH COMPANY.
Chevrolet Sales and Service.
530-540 W. Peachtree St., N. W.
Over 65 Years in Atlanta.

'31 Hupp Six Sedan, 6 wire wheels, trunk, mileage 27,000; a real good car, $395.
CENTRAL MOTORS
230 Spring St. MA. 1625.

HARRY SOMMERS, INC.
GUARANTEED resale cars at lowest prices. Peachtree at Forrest. JA. 1834.

1934 CHEVROLET coach, low mileage. Perfect condition. Radio and other accessories. HE. 9742-W.

'32 CHEVROLET Victoria, like new, $375. 116 Spring St., S. W., opp. Southern Ry.

'30 DE LUXE Chevrolet coach, w. w., $165. 116 Spring St., S. W., opp. Sou. Ry. Bldg.

MITCHELL MOTORS USED CARS
'30 FORD Standard Coupe, excellent condition, $195. MA. 6586. W. A. Leake.

'30 FORD SPORT COUPE, $195. MA. 6586. W. A. LEAKE.

FORDS—New and used. O. E. Freeman, Inc., 258 Ivy St. WA 5877.

$175 '65" Chrysler Roadster. Thompson Motor Co., 292 West Peachtree St.

1929 FORD Sport Coupe; cleanest in city, $165. Wade's Garage. WA. 1118.

1929 FORD coupe, new paint, tires. 356 Moreland, S. E. Grady, JA. 8379.

1931 FORD tudor, extra clean and new motor. Private owner. RA. 4613.

Auto Trucks for Sale 11-A

USED TRUCK BARGAINS.
THE WHITE CO. WA. 8242.

Trailers 12-A

HOUSE trailer, 12 ft., $40. 258 Hendrix Ave., S. W. MA. 6307.

Cylinder Grinding 16-B

FORD A—Reground, $15; pistons, rings and pins included. Deferred payments. Remanufactured Ford A motors exch., $29.50. McNEAL AUTOMOTIVE ENGINE WORKS. Since 1905. 330 Rawson, S. W. WA. 6407.

Wanted Automobiles 18

CASH MONEY
AND A GOOD PRICE
FOR A NUMBER OF FORDS AND CHEVROLETS, '29, '30, '31, '32 AND '33 MODELS.
At the Famous "Lot of Values"
230 Whitehall St., S. W. MA. 3362.

"The Newest Used Cars in Atlanta."
JOHN S. FLORENCE MOTOR CO.
Tune in Every Night, 8 to 9
Florence Radiotainers—WJTL.

GET money on any model automobile.
ED BRYANT
263 Marietta St. and
99 Auburn Ave.
MA. 1244.

CASH outright for your car; or sell it on consignment for you at your price.
LOUIS I. CLINE
262 Peachtree. WA. 1838.

D. C. BLACK, INC.
FORD DEALER
CASH FOR USED CARS
320 Peachtree Street

CASH for your car. If you owe a balance we will pay it off and pay you cash difference.
MITCHELL MOTORS, INC.
330 Peachtree. MA. 1100.

Paid For Used Cars
CASH 212 Spring St., N. W. WA. 4684

GET MONEY on any model auto. If you cannot bring it have us come see it.
UNION AUTO PARTS CO.
422 Whitehall St., S. W. JA. 6355.

HIGHEST CASH PRICES
Any and All Makes Used Cars.
ADAIR-LEVERT CO.
265 Peachtree St. WA. 2160

HIGHEST PRICES PAID FOR USED CARS.
ANTHONY BUICK, INC.
Buick Building. JA. 3166.

WANTED—1932 Pontiac motor complete, or block assembly. Must be in good condition. D. E. Fishback, Box 1730, Orlando, Fla.

EVANS WILL PAY THE HIGHEST CASH price for your car, any make, any model. 232 Peachtree or 219 Spring street.

Wanted Wrecked, burned, junk or used autos. 268 Edgewood. JA. 1770.

Pay Cash Late cars. Hall Motor Co., 7 Baker, N. W. WA. 2263.

Business Service

Accounting

AUDITS, systems, bookkeeping service by C. P. A. Reas. P. O. Box 633, Atlanta. MA. 1917.

Alterations, Repairs—Homes

PAPERING, painting, elec. floor resurfacing, carpenter work. Easy terms. RE. 9228.

Bed Renovating

$8.50 Inner-spring mattress, made from your old mattress.
IMPERIAL BEDDING CO. WA. 3611

EMPIRE MATTRESS CO.—"The Old Reliable." W. Harris Jones, JA. 8011. RA. 5361.

$2.50 Hi-grade renovating. GATE CITY MATTRESS CO. JA. 3861.

$2.50 For renovating. Atlanta's oldest. Trio Mattress Co. MA. 2983.

Building and Repairing

CARPENTERING, painting, calcimining. $1.50 room. White labor. Work guaranteed. MA. 2040; RE. 1320-R.

Concrete, Ready Mixed

Driveways, Basements, Lily Pools—Delivered. ATLANTA AGGREGATE CO., WA. 1658.

Contracting and Building

Builder Alterations, additions, repairs. Free est. Ricketts. DE. 3104-M.

DRIVE CAREFULLY TODAY

OUT-OF-STATE DRIVERS

The summer season is the time when our city streets and country highways carry the traffic of many out-of-state cars. Our state laws and local ordinances are strange to many of these folk. They are likely to be doing a lot of looking when they are driving. Make due allowances for these foreign cars.

COURTESY PAYS
ATLANTA MOTOR CLUB SAFETY DEPARTMENT

AUTOMOTIVE SERVICE GUIDE

Auto Tires and Tubes

WHITEHALL Tire & Battery Shop. Tires and tubes vulcanized. Batteries rebuilt and recharged. 211 Whitehall street.

Auto Painting

BAKER STREET GARAGE, E. Rush and Sons. Auto painting, body and fender work. 2 Baker St., N. W. WA. 7087.

Business Service

Decorating

HIGH-CLASS INTERIOR DECORATNG, PAPERING, PAINTING. WA. 6843.

Electrical Contracting and Repairs

C. A. Puckett Prompt, reliable service. 18 Roswell Rd. CH. 3622

Floor Sanding Machines

ELEC. sanding machines rented, with-without operator or contract basis. HE. 9223.

Lawn Mowers Sharpened, Repaired

LAWN MOWERS sharpened, ground and repaired. Pick-up and delivery service. Quick Service Saw Repair Co. JA. 5284.

Furniture Repairing, Upholstering

DeKalb Furniture Shop. Upholstering, refin. 954 DeKalb Ave. WA. 0913.

FIRST-CLASS upholstering at reasonable prices, suites rewebbed. WA. 3765.

Floors Refinished

20 Years Exp. Old floors made new. Reas. MA. 6187.

Moving and Storage

MOVING and storage of household furniture.
GENERAL WAREHOUSE & STORAGE CO.
272 Marietta St. JA. 2596.

Painting, Tinting, Papering

WORK DONE AT A PRICE YOU CAN AFFORD TO PAY. BEST REFERENCES. TERMS IF DESIRED. RA. 6873.

PAPERHANGING, painting, new line of papers. I know how. Do own work. CA. 1061.

ROOMS tinted, $1.50 per room; plastering, paper cleaning. Elijah Webb, RA. 5090.

Piano Tuning

EXPERT PIANO TUNING AT CABLE PIANO CO. 84 BROAD ST. WA. 1041.

Painting, Papering, Decorating

$4 Per room up. Material furnished at cost. Guar. A. L. Lariscy. RA. 4617.

Plumbing Supplies

WHOLESALE, retail; buy direct. 197 Central, S. W. Pickert Plumbing Supply Co.

Radio Repairing

BAME'S, Inc., WA. 5776. Repairs to all makes radios and victrolas.

Roofing, Guttering, Repairing

LET ME repair or replace that leaky roof. Slate and tile roofs repaired. Workmanship guar. Roof-Crafter, WA. 7796.

GA. ROOFING SUPPLY CO., 52 MANGUM. RELIABLE SERV. MA. 5429.

Roofing

Dependon Roofing Supply Co., 59 Simpson, N.W.Re-roofing.WA.7664

Roofing, Guttering, Repairing

EXPERT GUTTERING, CHIMNEY REPAIRING. SOUTHERN ROOF REPAIRING CO., HE. 7787.

ROOF RENEWING, REPAIRING WITH ASPHALT. ABSOLUTE. GUAR. MA. 8014.

Roofing, Painting, Papering

SQUARE DEAL — ROOFING, PAINTING, PAPERING, REPAIRING. ESTIMATE FREE. MA. 2499.

Special Prices. Work guaranteed; 20 yrs. exp. W. S. Stroud. RA. 1292.

Sewing Machines Repaired

ALSO bought, sold. West End Sewing Machine Shop, 859 Gordon. RA. 2826.

Stenographic Service

PUBLIC STENOGRAPHER.
411 Ga. Savings Bank. JA. 1422.

Typewriters, Repaired, Cleaned

ALL MAKES bought, sold, rebuilt. Morgan Typewriter Service. 404 Chamber Commerce. WA. 0744.

Transfer and Storage

BLALOCK'S TRANSFER & STORAGE CO. WHITE LABOR, LOW RATES. DE. 0699.

Wall Papering and Painting

CALL C. W. Scarboro for 1st-class papering, painting. JA. 8801, 482 Seminole, N.E.

Window and House Cleaning

WOODWORK, wall paper cleaned. Floors waxed. Nat. Window Cleaning Co., JA. 2100

Window Shades Cleaned

WINDOW SHADES cleaned, new shades and Venetian blinds furn. Wright, CA. 9753.

Educational

Dancing

HURST Dancing school. HE. 9226. 594½ Peachtree St. (Garber's). Private and class lessons daily. Regular dances Tues., Fri. and Saturday.

15 Private and Class Lessons $10
S. LOUIS DOMB. "Try Dancing" Studio. 26 Pine St., N. E. JAckson 6670

Employment

Help Wanted—Female 32

STENOGRAPHERS We have A-1 positions daily. For the better-class openings register with EXECUTIVE SERVICE CORP.

MIDDLE-AGED woman to live on farm and help with house work, milking, etc., 9 miles from Gainesville, three in family small salary. Ref. Address F-47, Constitution.

SECRETARIAL COURSE—Three months, individual instruction. Graduates placed. Special rates. Marsh Business College, Grand Theater Bldg. WA. 8809.

Wanted Good all-around maid with references. 702 Fraser. MA. 3704.

Employment

Help Wanted—Female 32

EXPERIENCED CAFETERIA CHECKER. MULTI-COUNTER SYSTEM. 207 KISER BLDG.

GREENLEAF SECRETARIAL SCHOOL Day or night. MA. 7800.

Help Wanted—Male 33

THE OLDEST AND LARGEST MONTHLY PREMIUM HEALTH AND ACCIDENT INSURANCE AGENCY IN THE U. S. A CAN USE FIFTY SALESMEN IN GEORGIA, FLORIDA AND EASTERN ALABAMA TO SELL PENNY-A-DAY, MONTHLY PREMIUM AND COMMERCIAL HEALTH AND ACCIDENT INSURANCE. NOW IS THE TIME TO MAKE A CONNECTION WITH A LIVE-WIRE ORGANIZATION. THE NEXT FIVE MONTHS OFFER UNUSUAL OPPORTUNITIES, LIBERAL COMMISSION CONTRACT. NO TIME TO TO TAKE UP WITH DRIFTERS AND SALARY SEEKERS. EXPERIENCE HELPFUL BUT NOT ESSENTIAL. YOU CAN SELL INSURANCE IN YOUR HOME TOWN FOR US. IF YOU HAVE ABILITY WRITE N. R. GLENN, GENERAL AGENT. STANDARD BUILDING, ATLANTA, GA.

IF you have a car and want steady, permanent employment, with good pay, come in and talk it over with Mr. Bolton, 416 Glenn Bldg.

TWO young men over 25 to go in training at our local branch in Atlanta for position of importance. Must have high school education. Address K-367, Constitution, giving experience and telephone number.

OPENING several live, wide-awake salesmen and women, popular household necessity. Attractive selling plan. Good profit. Good territory. Cherokee Medicine Company, 84 Pryor St., S. W.

ONE GOOD man to sell specialties in Atlanta territory. Experience not necessary. Apply 905 William-Oliver Bldg., after 4 p. m. Hailey.

SALESMEN—High-class proposition. Advancement. High school education. Car necessary. Exclusive territory. Will train one week. JA. 8696.

WANTED—A salesman with a car for drug trade Atlanta and surrounding country. Can use as a sideline. 408 Silvey Bldg. MA. 5200.

WANTED—Salesman, exp., over 36; Ga. territory; AAA-1 Co., nat'l. advertised. Apply quick, J. J. Pleasant, Robt. Fulton hotel.

YOUNG MAN to travel with supervisor. Sales work. Start about $20 per week. 1801 22 Marietta St. Bldg.

BOOK salesmen. New deal. Popular priced. Highest commissions. 202 Hass-Howell Bld.

WANTED—Two experienced neon glass blowers. Address K-365, Constitution.

WANTED—BARBER FOR SATURDAY. CALL JA. 9333.

Help Wanted—Instruction 34

LEARN MOLER SYSTEM BEAUTY CULTURE Our reduced summer rate is still available. Act now. Day and evening classes. Call, write or phone JA. 9828 for free booklet. MOLER COLLEGE, 45½ Peachtree St.

GOVERNMENT JOBS—$105-$175 month. Atlanta examinations coming. List jobs free. Franklin Institute, Dept. S4-K, Rochester, N. Y.

WANTED—Students. Artistic Beauty Institute, 10½ Edgewood Ave., Atlanta.

Teachers Wanted 35

TEACHERS wanted for 1934. Southern H. S. Bureau, Watkins Bldg., Decatur, Ga.

Trade Schools 35-A

LEARN MOLER SYSTEM OF BARBERING Special offer this month. Complete set of instruments furnished without charge. Day and evening classes. Call, write or phone JA. 9323 for free booklet. MOLER, 43½ Peachtree.

Situations Wanted—Female 36

IF YOU are looking for experienced cook or maid with best references call MA. 3704.

FOR better class colored, maids, cooks, chauffeurs, call Mrs. Podhouser, WA. 3695.

FOR BETTER class colored help call MA. 3704. All references investigated.

NEAT, experienced cook or maid. Good references. MA. 8055.

Situations Wanted—Male 37

CHAUFFEUR, young white man, good education, can assume secret'l duties also; need position, salary secondary. WA 8091.

Financial

Business Opportunities 38

A PERMANENT position that will pay from $50 to $65 weekly; with chance for expansion, little time required. No selling to do, no former experience required. Investment of $500. Fully protected. Suitable for lady or gentleman. For personal interview see Mr. Harrell at Hotel Hampton.

TO BUY OR SELL a business see us. Long-established and successful record. We both lose if you do not consult us.
SOUTHERN BUSINESS BROKERS,
427 Ten Forsyth St. Bldg. Main 5778.

CAFE-BEER, most excellent north side location, attractively equipped. Sales $40 day. Big profits. Priced to sell. Southern Business Brokers, 427 Ten Forsyth St. Bldg. MA. 5778.

Financial

Business Opportunities 38

WOMAN wants financial backing for apartment house business in Miami this season. Good proposition, best references. Address N-142, Constitution.

YOUNG man needed to manage grocery department. Investment of $500 required. Experience and references necessary. Address K-354, Constitution.

Bargains 4-rm. house, filling station and store. All modern convs.; sale or rent. Owner. WA. 2354. 144 Whitehall.

WELL-EQUIPPED barbecue and lunch room for sale cheap. 47 Piedmont Ave. By street car barn.

DRUGS, sundries, good business; discount stock 50%. Ford, 189 Trinity. WA. 2327.

SANDWICH SHOP—Has kept 3 people past 1½ yrs., $125 cash today. WA. 0380.

WELL ESTABLISHED filling station for sale. Reasonable. Call RA. 5077.

Loans on Indorsements 39

LOANS on indorsements and automobiles. Prompt service. Fidelity Investment Co. 1011 Georgia Savings Bank Bldg. WA. 4970.

Loans on Real Estate 39-A

LOANS ON HOMES.
Finance or Refinance.
6-6½ Per Cent.
JEFFERSON MORTGAGE CO.
1110 Standard Bldg. WA. 0814.

6% NO COMMISSION. MONTHLY AMERICAN SAVINGS BK..ATLANTA

Financial 39-C

QUICK SERVICE ON AUTO LOANS
WE SUPPLY money for emergencies on short notice. Your auto, furniture and all personal property accepted as security.
CONVENIENT REPAYMENT PLAN
Southern Security Co., Inc.
209 Ten Pryor St. Bldg. WA. 0634

Loans on Personal Property 40

Just "MAKE A NOTE" Of It
NO NEED to hunt for additional signers. No mortgaging of your furniture or auto. No other unpleasant restrictions such as salary assignments, etc. Through this new and modern method
YOU JUST SIGN A PLAIN NOTE
THE only requirements are a sufficient income and a fair credit rating. Hundreds have found out (to their surprise) that they can get the cash they need in a simple, dignified, businesslike way on their OWN.
ALL OF this at no extra cost; our low interest rates prevail. No advance deductions; you receive full amount and you only pay interest for actual time money is used.
The MASTER LOAN SERVICE
211-12-13 HEALEY BLDG.

MONEY TO LOAN
—ON HOUSEHOLD GOODS.
—AUTOMOBILES.
—DIAMONDS.
—INDORSEMENTS.
—And other personal property.
MONEY can be easily obtained here without embarrassing investigations.
YOU'LL like our quick confidential service.
Seaboard Security Co., Inc.
811 William-Oliver Bldg. WA. 5771.

Auto, Furniture and Endorsed Note Loans
Up to $300
4-Hour Service
LAWFUL INTEREST.
SECURITY REMAINS IN YOUR POSSESSION.
COME IN, WRITE OR PHONE WA. 8550.
PERSONAL FINANCE COMPANY
66 LUCKIE ST. 818 VOLUNTEER BLDG.

LOANS ON DIAMONDS
Jefferson Loan Society
8 Auburn Avenue Phone WA. 4786
LOWEST INTEREST RATE IN GEORGIA

DIAMOND LOANS
Fulton Loan Service, Inc.
612 Citizens & Southern Nat'l Bk. Bldg.

AMERICAN SECURITY CO.
Has Changed To
FAMILY FINANCE CO.
207 Connally Bldg. MA. 1811

Loans on Automobiles 40-A

GET money on any model automobile.
ED BRYANT
263 Marietta St. and
99 Auburn Ave.
MA. 1244.

Salaries Bought 41

OPENING ANNOUNCEMENT
$ —MONEY— $
QUICK MONEY FOR SALARIED MEN AND WOMEN
Liberty Loan & Investment Co.
1012 Citizens & Southern Bank Bldg.
Phone WA. 7442

QUICK MONEY
$5 and up on your signature.
BANKS & COMPANY.
252 Peachtree Arcade.

READY MONEY for salaried men and women. Prompt, courteous service.
Central Investment Co.
302 Silvey Bldg. 5 Edgewood Ave.

WHOA—HERE TIZ
MONEY—$5 to $50 to Salaried People.
213 GRANT BUILDING

MONEY for salaried men and women same day applied for.
NATIONAL FINANCE CO.
508 Peters Bldg.

QUICK—READY—CASH
Money for Salaried Men and Women.
CAPITAL PURCHASING CO., INC.
314 Volunteer Life Bldg.

A GOOD PLACE TO DO BUSINESS.
Georgia Securities Co., Inc.
457 Candler Bldg. Annex.
74 Pryor St., N. E.

204 Peters Bldg. $5.00 to $50.00 NO DELAY.

Live Stock

Puppies

THOROUGHBRED police puppies, 8 weeks old, males $7. 1127 Mayland Cir., S. W. RA. 3905.

Merchandise

Miscellaneous for Sale 51

Sacrificing
Beauty Parlor Equipment
ONE new E. Frederics permanent wave machine, 16 croq. and 20 spiral heaters; 1 new E. Frederics silent airflex dryer and several used wave machines.
DENTAL EQUIPMENT.
ONE used Ritter unit, mahogany finish, excellent condition; also Castle sterilizer.
BARBER SHOP EQUIPMENT.
FIVE used Paldar chairs, green finish; also lavatories, benches and shine stands. Apply rm. 329, 161 Spring, N. W. MA. 1142.

ROOFING... Special Bargain
PAINT, all colors..$1.19 Gal.
KALSOMINE .....6c LB.
DOUBLE STRENGTH WINDOW GLASS.
POULTRY WIRE AND SPOILED CHEESE.
RESTAURANT AND CAFE EQUIPMENT
JACOBS SALES CO.
15-47 Decatur St., S. E. WA. 2876

FRUIT JARS, Complete

Pints	Quarts	½ Gals.
55c	60c	80c
60c	70c	95c

We buy and sell. MA. 5632.
The Dux Mixture 760 Marietta St.

CAMPING equipment, tents, tarpaulins, canvas and steel cots, mosquito nets, harness.
ARMY STORE
57 Broad St., S. W. JA. 0377.

NEW DEAL
RUGS FROM 25c TO $25.00
THE RUG SHOP
137 Mitchell St.

HOUSEWRECKING
540 COURTLAND St., N. E. Fine material. Big saving.

Antiques Carved sofa, side chair; also Sonora talking machine, refrigerator, other furns. Sacrifice. DE. 4493-R.

FIRST-CLASS UPHOLSTERING. TERMS CAN BE ARRANGED. MR. GUTHRIE. J. M. HIGH CO., WA. 8631.

WRECKING 10-room frame house, corner Wylie and Short Sts. Lumber and

Real Estate for Rent

Apartments Unfurnished 74-A

ITALIAN VILLA.
200 MONTGOMERY FERRY DR.
SURROUNDED by Ansley Park golf course, on Morningside bus line. Two apartments with unusually large living room, dining room and bedroom, $60. One with porch, $75. Studio, private entrance, $45. Adults only. HE. 2050.

FOR Atlanta's best list of high-type apartments see
Rankin-Whitten Realty Co.
143 Carnegie Way, N. W. WA. 0686

SEE OR CALL
ADAMS-CATES CO.
for a complete list of desirable apartments and houses. WAlnut 8477.

790 PONCE de LEON Place, N. E. 4 rooms. Electric refrigeration, $35.00.
DRAPER-OWENS CO.
Grant Bldg. Realtors. WA. 3657

NORTH SIDE APARTMENTS
For list or appointment
phone
BURDETT REALTY CO., WA. 1011

MOST DESIRABLE APARTMENTS IN CITY
Adair Realty & Loan Co.
Sales—Loans—Insurance

P'TREE RD., SECTION, near car stop, bungalow apt., 4 rms. and sunparlor; Frigidaire and gas stove, Murphy bed. Heat and water furnished. Private street. 10 Prichard way, $35. CH. 2308.

200 FT. OFF PEACHTREE RD.
6-RM. lower duplex; 3 bedrms., breakfast rm., 2 porches; Frigidaire, gas stove; garages. Large lot. Schools, $45. CH. 3004.

713 Spring, N. W.—5 rooms and porch, Biltmore section; reasonable rent. Call J. N. Keelin Jr, WA. 3869.

MARYLAND, P'tree, 17th St.—5 attr. arranged rooms, 3 exposures, terrace, lawn, G. E.; also 4-rm. apt., adults. HE. 1288-M.

Ansley Park 5 rms., porches, new gas stove, G. E., $45. 4 rms. $40. Goodman, 135 Westminster Drive.

SELECT apartments. Coleman-Parsons Co. WA. 1603. 2d floor, Grant Bldg.

SMALL APTS. and flats, good community, good houses. Apply 389 Windsor, S. W.

687 Kennesaw Attractive, cool 6 rms. MA. 4846. 529 P. de L.

1033 JUNIPER, 2 new unusually attractive efficiency apts. in owner's home, $35.

DECATUR—3, 4 and 5 rooms, new building, modern convs. Low rates. DE. 4677.

INMAN PK., 111 Hurt, 3 rms., private bath, near stores, cars. Adults. JA. 2494-R.

5 RMS., screened front porch, near Moreland and Bass schools. HE. 2068-W.

DRUID HILLS—ATTRACTIVE LOCATION, 4 ROOMS, OWNER. DE. 1899-J.

Special Cool, 4 rms., Murphy bed. 318 Moreland. JA. 0787.

PONCE DE LEON, 5 ROOMS, PORCHES AND GARAGE. MA. 0652.

FOR select North Side apts. call Fitzhugh Knox & Sons. MA. 1426.

Apartments Fur. or Unfur. 75

Unusual Second floor apt., 4 rms. 2 baths. Druid Hills home. Piano, garage, lovely grounds. Ready Sept. 1. References exchanged. Week days. WA. 1407.

Houses for Rent, Furnished 77

2306 PEACHTREE ROAD—Exclusive home, 7 bedrooms, 3 baths, upstairs, 2 living rms., 2 sleeping porches, dining rm., breakfast rm., kitchen. Frigidaire furnished. Every modern convenience. $70 month.

WEST END—7-room brick home, 2 bedrooms, garage; completely furnished, $50. RA. 2787.

FOUR NICELY FURNISHED ROOMS. 846 ROYAL ST., CORNER PONDERS.

Houses for Rent, Unfurnished 77-A

313 E. FIFTH STREET—2-story house, all modern improvements; 4 bedrooms, dining room, sitting room, 3 bath rooms, steam heated. Fine condition and recently remodeled. Servant house and garage separate. Apply Ed Montag; owner, Main 2647.

Near Georgia Tech
and O'Keefe Junior High
5 6 AND 7-room homes. Block of car line. WA. 2677.

200 FT. OFF PEACHTREE RD.
6-ROOM lower duplex, 3 bedrms., breakfast rm., 2 porches, Frigidaire, gas stove, garages; large lot; schools; $45. CH. 3004.

NO. 1406 SYLVAN ROAD, 5-rm. brick, double garage, two families. W. D. Beatie, WA. 2814.

BLVD. PK.—Bungalow, 5 rms., brkfst., gar. Steam heat. High school; $40. VE. 2797.

6-ROOM modern bungalow, Winslow drive, P'tree Hts. sec. Beaut. garden. CH. 3093.

THREE bedroom, 2 baths, brick home. Virginia Ave. section, $50. Call DE. 3140.

705 CHEROKEE AVE.—Facing Grant park, 7 rooms, garage, rich garden. WA. 5620.

Summer Resorts 79-A

ST. SIMONS Beach cottage, 3 bedrms., all convs., week of Aug. 5. JA. 8754, WA. 4156.

Suburban for Rent 80

TWO-STORY 6-room house, large lot, $20 monthly. Owner, J. J. Hemperley, WA. 7310; RA. 2374.

Wanted to Rent 81

WE HAVE SEVERAL NEWCOMERS WHO WANT TO RENT NICE HOMES FOR OCCUPANCY NOW OR SEPTEMBER 1. CALL DE. 3140 OR JOHN J. THOMPSON & CO., WA. 3935.

SUBURBAN home with 6 or more rooms, lights, phone. Low rental, or privilege to buy small acreage preferred; convenient to schools; references. RA. 3950.

WE CAN rent your houses and apts. We need more listings.
SCREWS REALTY CO. WA. 5668.

Real Estate For Sale

Farms and Lands for Sale 83

BURKE CO. farm, 1,175 acres. Fine farm land and good for stock raising. For information write Mrs. D. J. Jones, 674 Park Drive, Atlanta.

Houses for Sale 84

North Side.

PEACHTREE RD., block off of Peachtree, near Wesley avenue, 2-story frame, 4 bedrooms, 2 baths, large elevated lot; $8,500. Mr. Reybold, WA. 1311. J. H. Ewing & Sons, Realtors.

570 GREENWOOD, N. E. Frame, newly painted duplex, all convs.; double garage. Ideal home and income. Non-resident owner here to sell on terms less than rent at reduced price.

EXTRAORDINARY VALUE in a handsome 7-rm., 2-bath brick, with 24-ft. living room, tile roof, pretty shady lot, and in the heart of Morningside. WA. 7091. Jacobs Realty Co.

$2,250—$250 CASH, $25 month, no loan, attractive 6-room bungalow; beautiful, shaded lot, 65x200. 1431 Metropolitan Ave., S. E. See and call Mr. Burton, WA. 0136. J. R. Nutting & Co.

South Side.

REAL HOME.
$2,500—6 ROOMS; good condition. No loan. $300 cash, $16 a month. Mr. Head, RA. 6281 or WA. 8111. Hass, Howell & Dodd.

Property for Colored 86

6 ROOMS—Angier Ave. Modern, furn. heat. Priced right. A. Graves, 172 Auburn.

COLORED duplex N. S.; rent $28 mo.; 100x175 ft. lot; price $1,250 cash. WA. 2534.

HOMES—Best sections, 5, 6 rooms. Bath. Bargain. MA. 3796. Arnold.

Lots for Sale 85

WOODED level lot, 91x250, in White Oak Hills, facing Memorial Dr., near Candler Rd., water, lights, phone, $495. Call Mr. Keith or Mr. Holland, WA. 2861.

Fishing and Hunting Lodge 86-A

FOR SALE—Log house, 5 rooms, bath; in Blue Ridge mountains, 70 miles north Atlanta. Beautiful spot, several acres. Watered by 3 springs. F. T. Miller, Jasper, Ga.

Suburban—For Sale 87

$250—Elevated lot 100x400, close in north Fulton between Dunwoody and Roswell roads, Brookhaven Club section. Beautiful trees, plenty pines to build cabin. Also adjoining lot same size. Owner, WA. 2326.

LAWRENCEVILLE highway, 4 level acres, cottage, lights, bargain, $1,100 cash. J. J. Hemperley, WA. 7310.

To Exchange Real Estate 88

6-ROOM HOUSE FOR SALE OR TRADE CITY IMP. TAKE CAR OR BUSINESS OPT. SOME KIND. EASY TERMS. ADDRESS N-149, CONSTITUTION.

633 ACRES, S. Ga., live stock, turpentine, timber, hunting, fishing. 225 high state cultivation. Apt. preferred. HE. 4188-J.

Wanted—Real Estate 89

WANTED—LISTINGS. HOLLEMAN REALTY, WA. 5513.

Auction Sales 90

ONE of the reasons for our successful auctions is, they are properly ADVERTISED. Efficient methods, backed by years of experience, another reason. If you have property to sell, see Johnson Auction Co., WA. 7007.

WE CAN sell it at auction. Moon-Davis Auction Co., Gainesville, Ga.

Classified Display

Automotive

LATE MODELS
Perfect Condition
BEST PRICES IN TOWN

'33	Chevrolet Special Sedan	$475
'33	Chevrolet Coupe	$450
'33	Chevrolet Coach	$450
'33	Ford Fordor	$475
'33	Ford Tudor	$465
'32	Ford Tudor	$325
'32	Ford 4-Cyl. Coupe	$275
'32	Chevrolet Coach	$345
'31	Chevrolet Coach	$275
'30	Ford Tudor	$195
'30	Ford Fordor	$225

50 OTHERS ALL PRICES

C. E. Freeman, Inc.
415 Peachtree St.
WA. 9710 WA. 5877
Open Evenings

WHITEHALL CHEVROLET CO.
New Used

IT'S not the first cost of the used car you buy, but the upkeep that counts. Our cars are carefully inspected and where needed thoroughly reconditioned by factory-trained mechanics. The following cars will stand close inspection and give economical service over a period of years.

CALL US FOR A DEMONSTRATION

'33 Chevrolet Special Sedan; a very beautiful color of tan; 6 wheels, trunk, approximately 14,000 miles; a real..... **Bargain**

'33 Chevrolet Sedan. This car has had good care and is very clean throughout..... **Special**

'33 Chevrolet Coach; fully equipped; good tires, paint clean, mechanically o. k..... **$455**

'32 Chevrolet Sedan; refinished in genuine Duco; equipped with new tires; the mechanical condition has been thoroughly checked; only..... **$395**

'32 Chevrolet Coach; fully equipped, two new tires; free wheeling..... **$345**

'32 Chevrolet Coupe; newly painted, equipped with new tires; a real buy for..... **$345**

'31 Chevrolet Special Sedan; refinished, dark blue; interior clean, body and chassis tight, brakes relined..... **$335**

'30 Chevrolet Coach; late model, wire wheels, newly painted; tires are good. **$225**

'29 Chevrolet Coach; fully equipped; a big, roomy trunk on rear..... **$165**

'33 Dodge Coach; mileage very low; practically new tires; appearance as a new car; a real..... **Bargain**

'32 Essex Terraplane 4-Door Sedan; refinished in a dark blue; new seat covers, tires are good; this car will stand close inspection; only..... **$375**

'32 Buick Sedan; paint and interior clean; practically new tires; this car is a bargain for..... **$485**

'32 Plymouth Sport Coupe; rumble seat; thoroughly conditioned..... **$365**

WE HAVE OTHER CARS PRICED $25 AND UP

RECONDITIONED TRUCKS

2—'33 Chevrolet 1½-ton, 157-inch, stake, dual wheels, new tires, thoroughly reconditioned, body and cab in excellent shape.

'33 Chevrolet, 157-inch, chassis and cab, 2 new tires, refinished, helper springs.....$395

'32 Chevrolet, 157-inch, chassis and cab, new paint, 6 new tires, motor thoroughly gone over, new brake linings only.....$425

We Have 15 Other Trucks, Pick-ups, Panels, Etc., Priced $50 up.

"ASK THE MAN WHO BOUGHT ONE HERE"

WHITEHALL CHEVROLET CO.
331 Whitehall St., S. W.
WA. 1412

DAILY SHORT STORY

CLOSED DOORS

Beth Loved Her Mother Devotedly, But No Words of Love Passed Her Lips; as Result Both Were Miserable.

By EMILY CALVIN BLAKE.

"Good-by, Beth. Sure you have the sample I want to match?"

"Sure. It's in my purse. I'll run over for it at lunch time."

Mrs. Rogers remained in the kitchen till she heard the front door close. Then, almost guiltily, she went into the living room as she did every morning that she might watch the slender figure till it turned the corner. When Beth disappeared she sighed, for a feeling of emptiness fell upon her. The hours loomed so long

"How long had that bell been ringing?"

She went at once to her sewing table in the little dining room and till Beth—"the best daughter in the world"—should come swinging in again, the really highlight of her day.

lifted the filmy, dancing frock she was making for Sybil Harding.

Beth's face rose before her and suddenly tears brimmed her eyes. And then through the crystal of those tears she saw Beth arrayed, as always in her dreams she saw her, in floating chiffons, silver slippers and pearls about her white throat. In her fancy she saw Beth pirouet before a long door mirror. "Do I look nice, mother?" she asked.

"You look lovely. Where did you say you were going?"

"To the theater; afterwards to the Ludon House with Antonio's orchestra. We'll dance—"

"That is what I have prayed for you—that life would be beautiful, that you should be happy."

"And so I am because of your care. Don't I know? Your prayers, your hopes for me. Such a wonderful mother."

The tears dimmed her vision now, for she had not known how much such spoken words would mean to her. But tenderly she touched her girl's soft cheek. "Now run along. He will be here soon and you must be quite ready."

"I've knocked twice, Mrs. Rogers, and you did not hear me. So I came right in. Can you alter the neckline of this blue dress for me today so I can wear it this evening?"

She was about to tell her customer that she would take on nothing more for the day already was filled to the brim with work. And then she visioned Beth again clad in the moonlight dress. She straightened her shoulders as mentally she adjusted swifter pace so that some day her hidden dreams for Beth might come true.

The day outside was dully and gloomy, but Beth at her filing cases did not notice. Deep in her dreams she and her mother were in Florida and the sun shone in golden brightness on the sand; the ocean rolled in with soft murmurings.

"Happy, mother?"

"Oh, yes, happy, child, but a bit conscious-stricken. You worked so hard all the years and now you are spending everything on me. It doesn't seem fair."

"Beth, there never was such a daughter as you."

Beth turned her face away a moment. She had not realized how greatly she had longed to hear such words. But when she spoke her voice was bright, teasing. "Foolish. I'm just ordinary garden variety."

"We'll not argue about that, Beth."

"No, not worth while. Mother, I'm glad your hair is white. I used to be sorry because I thought white hair meant that you were old. But now it's just sweet with those wide waves."

"That cost you such a pretty penny. But it is nice never to have to bother with curlers. I wet the waves through sometimes just to see them fall back into place."

"I always meant you should have a permanent. Listen, mother, when we come here again, next winter, I'll have a ltitle car and we'll go riding all over the place."

"Miss Rogers, would you mind answering that telephone?"

Oh, how long had that bell been ringing? And old Curtis ready to pounce for the slightest infraction. And if he put a blue slip in her pay envelope Saturday, where would all her dreams go?

Well, she'd show him; make up for her negligence by taking only 20 minutes for lunch at noon; give herself just enough time to run to the corner drug store for a sandwich and back.

At 6:30, tired and hungry, Beth opened the front door and walked on into the kitchen and gave the usual greeting: "Hello, ma."

Mrs. Rogers turned from setting the table. On it were cold meat, bread, butter and fruit.

"Hello, Beth,' she answered. Then: "Anything new today?"

"Not a thing, just the same old grind. Anything new here?"

"No. Only Mrs. Allen wanted her blue dress altered and I had to work it in somewhere."

"So, I see there'll be a cold meal again tonight. It does seem as though I'd rate above a customer occasionally."

"Sorry I can't always suit you. Did you match the silk at noon?"

"No—I'll do it tomorrow."

"Clean forgot, I suppose. Well, I'm not surprised. If ever you'd give a thought to me or to your home once you're out of sight I'd put a red chalk mark on the wall."

"You always know the answer ma, so let it go at that."

They sat down at the table and ate in silence.

(Copyright, 1934, for The Constitution.)

Classified Display

Automotive

BEAUDRY
"AUTHORIZED FORD DEALER"

1928	FORD Roadster	$65
1931	FORD Tudor	$265
1931	FORD Town Sedan	$295
1932	CHEVROLET Sedan	$325
1932	FORD 4-Cyl. Tudor	$345
1930	CHEVROLET Coupe	$225
1930	BUICK Sport Roadster	$265
1928	BUICK Coach	$125

BEAUDRY
JA. 0446
169 Marietta St. 168 Walton St.

HUDSON—TERRAPLANE
USED CARS!
"A LOT OF VALUES"
230 WHITEHALL ST.
Chevrolet Specials

1934 Chev. Coach.
1934 Chev. Master Coach and radio.
1934 Chev. Coupe.
3—1933 Chev. Coaches.
1933 Chev. Sedan.
3—1932 Chev. De L. Coaches.
1932 Chev. Coach.
1932 Chev. Sedan.
1932 Chev. Coupe.
3—1931 Chev. Sedans.
2—1931 Chev. Coaches.
1930 Chev. Coach.
1929 Chev. Coach.
1931 Chev. Pickup Truck.
1932 Chev. Pickup Truck.
1933 Chev. 1½-Ton L. W. B. dual wheel Truck.

Many others, all makes and body styles. Watch next week for Ford Specials.

Tune in Every Night, 8 to 9, Radiotainers, WJTL.

JOHN S. FLORENCE MOTOR CO.
MA. 3362-3

402 PEACHTREE

1932 Nash "8" Sedan, new paint, new General tires. Car completely gone over. Excellent condition.
1932 Nash "8" Rumble seat coupe. If you want power and speed and prestige, this will more than please you.
1931 Nash "8" Sedan, 6 natural wood wheels; good tires, broadcloth upholstering; excellent paint.
1929 Hudson 7-passenger Sedan. Seat covers, blue body, 6 cream wheels. Tires show very little wear.

Nash Atlanta Co.
Open Evenings Until 10 O'Clock.
MAin 3322

By THE SAYINGAME EDITOR.

Here's a valuable suggestion to Sayingame entrants. Look at each picture carefully before starting in pursuit of an appropriate saying for it! Note the appearance and action of the characters—the locale—every detail. Often contestants get off on the wrong foot by inspecting a picture hurriedly—without due appreciation of its significance. This results in a lot of lost time that could be profitably spent in search of what really is the most appropriate solution, all things in the picture properly considered and understood. Be sure you're right, then go ahead!

"Sayings of the Wise," the book used by the artist in getting up Sayingame pictures, is in high favor among contestants. Those who wish may obtain this distinctive publication for 50 cents a copy—or for 54 cents by mail.

Questions and Answers

Sorry.

Q. Please send me full particulars regarding the Sayingame as announced in your paper recently. J. S., Washington, D. C.

A. The Constitution's Sayingame is restricted to residents of Georgia and adjacent states, and you would not, therefore, be eligible to take part.

Sets of Pictures.

Q. Please send me the first 40 Sayingame pictures. When can the other half of the series be obtained? Miss S. R. S., Pineview, Ga.

A. Pictures are not available prior to their publication in The Constitution. However, we shall endeavor to have the complete sets ready, and they may be ordered a few days before No. 80 is to appear on August 19.

About Ties.

Q. Please tell me just how you will manage in case several contestants tie for first place. Mrs. C. D., Atlanta.

A. In the event of ties, and all conditions of the rules complied with, duplicate prizes will be awarded.

Back Pictures.

Q. How can I obtain the back numbers of the Sayingame pictures? E. T., Hardwick, Ga.

A. The back pictures may be had by calling at the office of The Constitution, or by mail. They are 5 cents apiece when bought singly. Or any 8 pictures would be 30 cents, 40 pictures (half the series) $1.25. An extra 3 cents should be included with orders for pictures by mail.

Judged Separately.

Q. I am planning to submit three sets. Will the judges consider them as a whole, or individually? Miss D. A., Atlanta.

A. Each set will be judged on its individual merits.

SAYINGAME INFORMATION

"Sayings of the Wise" is the official contest book, containing all of the most appropriate old sayings for the series of 80 pictures. This book is 50 cents a copy, or 54 cents by mail.

Extra pictures, for replacing those that have been lost or soiled, or for making up additional sets, are kept on hand in the circulation department. Single copies are 5 cents apiece, the price of the individual issues of The Constitution in which they were published. Any eight pictures may be had for 30 cents, or 40 pictures (half the series) for $1.25. Mail orders should include 3 cents extra for postage.

No. 62 This old saying is:.....

.....

.....

.....

Name .....

Street Address, Box or Rural Route No. .....

.....

City .....

Note: These pictures are drawn to represent old sayings selected from the book, "Sayings of the Wise."

INSTRUCTIONS.

The total amount of the prizes to be awarded entrants in the Sayingame is $1,800. The first prize is $1,000; the second $400; the third $100; the fourth $75 and the fifth $25. The major prizes are supplemented by ten prizes of $10 each and 20 prizes of $5 each.

The prizes will be awarded to readers who submit the 80 most appropriate old sayings for the series of 80 pictures. No subscriptions are necessary to qualify for any of the prizes, and non-subscribers are eligible. Entrants are not required to register.

The Sayingame pictures and answers are not to be submitted now. Wait until all of the pictures have been published, then bring or mail them in at one time, as a set.

U. S. Probes Attack On Kansas Woman

KANSAS CITY, Kan., Aug. 3.—(AP)—Federal agents have joined police in investigating an attack upon Mrs. Laura Ellis, a beauty parlor operator, who was found in her apartment today with her feet bound to the legs of a refrigerator, her eyes taped shut, and her hair closely cropped from her head.

Unconscious when found by one of her business associates, Mrs. Ellis had not regained composure enough to tell authorities what hapuened.

Mrs. Ellis was released in Decatur, Ill., June 22 after allegedly being kidnaped by three men in Kansas City, who, she said, tried to force her to sign a statement which she said was derogatory to W. Lee Vaughan, owner of a Kansas City (Kan.) theater.

A note, written in pencil, found on the kitchen table in Mrs. Ellis' apartment, was turned over to federal operatives, who refused to disclose its contents.

Kansas City (Kan.) police said the note was signed "The Big Three." They said Vaughan has had trouble with a union labor group, which has urged him to employ union workmen in this theater.

Lost Naval Papers Found by England

LONDON, Aug. 3.—(AP)—A box of naval documents, the disappearance of which created a sensation in England today, was believed to be safe tonight.

The box apparently was misdirected by railway employes after it had been dispatched from London to Portsmouth, and was discovered after a widespread search at Hepburn-On-Tyne.

A preliminary investigation indicated that the box was intact and the papers it contained—whatever they may be—were untouched.

While the admiralty minimized the value of the contents of the box other sources reported that it contained valuable papers and plans pertaining to naval affairs.

One of U. S. Planes Damaged in Alaska

ANCHORAGE, Alaska, Aug. 3.—(AP)—One of the 10 huge army bombing planes which are conducting photographic operations in this district, dropped into the waters of Cook inlet today as both engines quit at an altitude of 1,000 feet. No one was injured. The motors of the big ship failed shortly after the takeoff and the plane struck the water about 100 feet from shore. It drifted into the muddy beach, coming to rest with both wings, the engines and the cockpit submerged in the salty waters.

The crew of the bomber was taken off by a McGee Airways seaplane.

NATIVE GEORGIAN PASSES IN FLORIDA

CLEARWATER, Fla., Aug. 3.—(AP) E. B. McMullen, 72, pioneer resident of Pinellas county and its first tax collector, died early today at Plant hospital. He settled in Largo, near here, 66 years ago, coming from Brooks county Georgia.

McMullen served as tax collector from 1912 to 1929, his only public office. He was the father of eight children, including State's Attorney Chester B. McMullen.

GROVER HANKS.

RICHMOND, Va., Aug 3.—(AP)—Grover Hanks, 50, of Rushford, N. Y., died of pneumonia last night at a hospital to which he was taken after being found yesterday in a dazed and semi-conscious condition under the Fourteenth street bridge.

DR. E. P. ODNEAL.

NEW ORLEANS, Aug. 3.—(AP)—Dr. E. P. Odneal, of Gulfport, Miss., died early today at a New Orleans hospital. He was brought here earlier this week after a lingering illness. Dr. Odneal, formerly of Jackson, Miss., had been practicing at Gulfport for several years.

J. D. BLACKWOOD.

PHILADELPHIA, Aug. 3.—(AP)—James D. Blackwood, retired woolen manufacturer, died today. He was 87.

Born in Newcastle-On-Tyne, England, he came to this city as a child. He was a member of city council 30 years ago.

No Corn-Hog Money Comes Into Georgia

WASHINGTON, Aug. 3.—(AP)—The farm administration said today payments to farmers in the corn-hog adjusted program totaled $17,200,838 up to August 1.

Georgia was not listed in the total payments made through August 1.

TWO INDIANA CONVICTS CAPTURED IN KENTUCKY

HOPKINSVILLE, Ky., Aug. 3.—(AP)—Two of the five convicts who escaped from the Indiana state prison at Michigan City last Saturday were held by police here today after they had broken into a hardware store last night and obtained rifles, shotguns, hacksaws and screw drivers.

MORTUARY

MRS. MARY M. VANSANT.

Mrs. Mary M. Vansant, 71, a resident of Atlanta for the past 15 years, died at a private sanitarium Friday afternoon. Her local address was 990 Katherwood drive, S. W., where she lived with her daughter, Mrs. H. C. Steed. Besides Mrs. Steed, she is survived by three other daughters, Mrs. R. F. Kitchens, Mrs. W. J. Whited and Mrs. C. D. Ruthford, of Austell; three sons, T. Y. Vansant, F. P. Vansant and R. J. Vansant, of Marietta; three sisters, Mrs. Lucy Simpson, Mrs. E. R. Ayers and Mrs. Fanny Herring. A sister-in-law, Mrs. P. P. Key, of Green Cove, Fla., also survives.

EDWARD Y. CROCKETT.

Edward Y. Crockett, 77, formerly of Atlanta, died Friday at his home in Miami, following an illness of 18 months. Mr. Crockett was a retired building contractor and moved to Miami from Atlanta in 1920. He is survived by a son, Durwood Crockett, of Birmingham. Funeral arrangements have not been announced.

LOUIS LEFKOFF.

Louis Lefkoff, 62, of 414 Crew street, died early Friday morning at a private hospital and funeral services were held at 2 o'clock Friday afternoon at the residence with burial in Greenwood cemetery. Mr. Lefkoff is survived by a son, Harry Lefkoff; a daughter, Mrs. Leon Voll, of Atlanta, and three brothers, Charles Lefkoff, of Atlanta, and Sam and Mose Lefkoff, of New York city. Sam Greenberg & Co. were in charge.

PAUL WILLIAM STEPHENS.

The body of Paul William Stephens, former Atlantan, who died at Santa Ana, Cal., is being brought to Atlanta for funeral services and burial. Services to be conducted at the graveside in West View will be private with the Rev. W. H. Majors officiating. Blanchard Brothers will be in charge. He is survived by his mother, Mrs. A. E. Stephens, of Atlanta.

FRANKLIN WALLACE.

Franklin Wallace, 13-month-old son of Mr. and Mrs. Ollie Wallace, of 120 Short street, died Friday at an Atlanta hospital after a short illness. Funeral services will be conducted at 2 o'clock this afternoon from the chapel of Harry G. Poole and burial will be in Hill Crest cemetery with Harry G. Poole in charge.

Cross Sections in South's Gate City

Mrs. Fred Hanson, president of the Alfred H. Newell chapter of the United Daughters of the Confederacy, will escort veterans from the Old Soldiers' Home at 9:30 o'clock Sunday morning to the reunion which is to be held at Old Redwine church, an annual affair for the soldiers. Governor Talmadge will provide transportation, Mrs. Hanson announced.

Atlanta saw 350 members of the Girl Reserves from the Bibb manufacturing communities of Macon, Columbus, Reynolds and Porterdale board a special train here Friday for their annual encampment to be held this year at Camp Ovoco, Tenn. The train left at 11 a. m.

Complaints of employes of the Chattanooga Ice Delivery Company that it had refused them the right of collective bargaining was heard by the regional labor board Friday and decision reserved.

C. E. Marble and H. G. Dunn, both of 230 Hendrix avenue, were treated at Grady hospital early Friday morning for severe eye strain incurred when they stared too long at the blue flame of an acetylene blow torch workmen were using near their home. They were treated and allowed to go home.

Building permits issued for the first seven months of 1934 were three times as great as they were for the same period of 1933, according to figures released by C. J. Bowen, building inspector. The aggregate value of permits issued through July, 1934, was $1,765,298, as compared to $553,393 for 1933. July permits for 1934 were $104,987, as against $131,720 for July, 1933.

Miss Byrnina Dugas, for 34 years a teacher in the Atlanta public school system, Friday sought a pension. She is now a member of the faculty of the Ella W. Smillie school. Her half salary would amount to $67.33 a month. If retired, she is entitled to that amount.

Mrs. W. H. Knight, wife of Dr. W. H. Knight, pastor of the Baptist Tabernacle, has returned to Atlanta from Rochester, Minn., where she has been for the past six weeks and where she underwent two operations to affect a cure from injuries received in an automobile accident a year ago.

Time for making county tax returns on city property will expire at noon Saturday, it was announced by Guy Moore, tax receiver. After that time returns may be made in the tax collector's office upon payment of $1 penalty.

Bond for J. D. Lee, twice sentenced to life for the slaying of Bennie Lichtenstein in 1932, was refused Friday by Judge Virlyn B. Moore. Attorneys for Lee, whose appeal is pending before the state supreme court, contended that confinement in Fulton tower is endangering his health.

Dr. Luther Bridgers, pastor of the Trinity Methodist church, will hold holy communion at the 11 o'clock service Sunday morning. He will leave shortly on his vacation and will be absent from his pulpit for four Sundays, from August 12 through September 2. For these Sundays, in order, the following will supply the pulpit: The Rev. L. M. Thomas, the Rev. R. L. Ramsey, the Rev. D. C. Starnes, and the Rev. Ralph Hawkins.

Dr. Henry F. White, head of the department of economics and sociology at Cox College, has returned to Atlanta from Asheville, N. C., where he has been visiting friends at the Asheville Normal and Teachers' College.

Rev. A. G. Harris, pastor of the First Presbyterian church of Milledgeville, will preach at the 11 o'clock service of the First Presbyterian church here Sunday morning.

Marcus W. Beck Jr., Post No. 3027, Veterans of Foreign Wars, will hold a special meeting at 8 o'clock Monday night in hall No. 2, Chamber of Commerce, when the charter of the new post will be formally closed, according to announcement by S. C. Talton, commander.

Cephas McCoy, of 183 Pine street, N. E., a FERA worker, painting a marker on the street at Five Points, was struck by an automobile driven by Milton G. Shaw, 311 Ponce de Leon avenue, late Friday afternoon, according to police reports. McCoy was only slightly injured.

Dr. R. L. Russell, presiding elder of the Atlanta district, will hold communion services at 10:55 o'clock Sunday morning at the Druid Hills Methodist church in the absence of the pastor, Dr. John Brandon Peters, who is spending a vacation at Norfolk, Va.

Rev. John L. Yost, pastor of the Lutheran Church of the Redeemer, is spending a vacation in North Carolina. He and his family are expected to return to the city the latter part of the month.

Bishop Warren A. Candler will preach at 11 o'clock Sunday morning at the Druid Hills Baptist church in the absence of Dr. Louie D. Newton, pastor, who is in Berlin, Germany.

"Our Responsibility for Others" will be the subject of Mrs. J. F. Edens, teacher of the Home Makers' Class of the Moreland Avenue Baptist church, Sunday morning. The class will meet in the new classroom at 9:30 o'clock.

Grant Park Baptist church has organized a tithing band. All members of the church who are tithing are eligible for membership. All tithers are requested to be present Sunday morning, as a picture is to be made at the close of the service.

There will be no service of holy communion at the Cathedral of St. Philip at 8 o'clock Sunday morning, it was announced Friday. Holy communion and sermon will be given at 11 o'clock by Dean Raimundo de Ovies.

After dining at a Washington street restaurant, Frank Patlinski, 26, Little street, reached for his wallet to pay his bill. The wallet and $93 was missing. Police are holding one suspect in connection with the theft.

Phil C. McDuffie, well known Atlantan, will be the principal speaker at a meeting of the city salesmen's association at 11:30 o'clock this morning at the city hall. Cecil Floyd will preside in the absence of the president, E. J. Johnson, who is out of the city.

SPECIAL
HALF SOLES 39c
GENUINE LEATHER
Economy Shoe Shop
Cor. Broad and Alabama Streets
UNDER JACOBS

Mississippi Treasury Is Fullest in History

JACKSON, Miss., Aug. 3.—(AP)—The largest normal cash surplus in history of the state was in the treasury today, State Treasurer Lewis May's office revealed, setting the figure at $2,272,884 in the general fund.

Immediately after the sale of bonds or on such occasions as when the legislature adjourned last spring when cash which rolled in could not be paid out for several weeks until appropriation bills were passed, are the only other times the treasury has bulged with so much cash, Deputy Treasurer Joe McMillan declared.

The state began the month with all bills paid, and the record cash surplus ready to meet all bond and current obligations as they fall due, McMillan added.

With expenditures during July but $543,333, the collections aggregated $1,291,832, the records disclosed.

STOREKEEPER SLAYS WOULD-BE HELPER

BIRMINGHAM, Ala., Aug. 3.—(AP) A youth rushing to a suburban drug store early today to answer a burglar alarm was slain and a companion injured by the proprietor who had arrived on the scene ahead of them.

The youth, Andrew Ford, 24, of Mulga, received a charge from a shotgun in the abdomen as J. O. Self opened fire, believing him a burglar. A companion, Herbert Brevart, 20, also of Mulga, was only slightly hurt, and two other youths escaped injury. Self was held on second degree murder charges.

Funeral Notices

WALLACE—Funeral services of Franklin Wallace will be held this (Saturday) afternoon at 2 o'clock. Interment Hill Crest cemetery. Harry G. Poole, funeral director.

STRICKLAND—The friends and relatives of Mrs. Virginia Strickland, 73 years old, Messrs. Hall, Henry and Lee Strickland are invited to attend the funeral services of Mrs. Virginia Strickland to be held Saturday afternoon at 3 o'clock E. S. T., from the Buford Methodist Church. Interment in Buford cemetery. The Rev. J. F. Thrailkill assisted by the Rev. H. B. Mays will officiate. S. P. Tapp funeral director in charge.

VANSANT—Mrs. Mary M. Vansant passed away Friday at a private hospital. She is survived by four daughters, Mrs. H. C. Steed, Mrs. R. V. Kitchens, Mrs. C. D. Ruthford of Austell, Ga., and Mrs. W. J. Whited. Three sons, Mr. T. Y. Vansant, Mr. F. R. Vansant, and Mr. R. L. Vansant of Marietta, Ga. Three sisters, Mrs. Lucy Simpson, Gadsden, Ala; Mrs. E. R. Ayers, and Mrs. Fannie Herring. One sister-in-law, Mrs. F. R. Key, Green Cove, Fla. Funeral arrangements will be announced later. Harry G. Poole, funeral director.

CHANDLER—The friends and relatives of Mr. and Mrs. W. J. Chandler, Mr. and Mrs. J. F. Cook, Mr. and Mrs. F. C. Almand, Miss Fannie Chandler, Miss Lola Chandler, all of Conyers, Ga.; Mr. and Mrs. C. R. Morgan, of Decatur, Ga.; Mr. and Mrs. W. B. Mitcham, of Walnut Grove, Ga.; Mr. and Mrs. H. C. Chandler, Charlotte, N. C.; Mr. and Mrs. R. P. Head, of Cartersville, Ga., are invited to attend the funeral of Mr. W. J. Chandler Sunday, August 5, 11 o'clock, eastern time, from the residence, Elder J. C. Hewatt, assisted by H. O. Nash, officiating. Interment East View cemetery. White & Co., funeral directors in charge.

LYNCH—The friends and relatives of Mrs. S. C. Lynch, Decatur; Mr. and Mrs. U. D. Lynch, San Augustine, Texas; Mr. and Mrs. E. W. Lynch, Fort Worth, Texas; Mr. and Mrs. V. T. Lynch, Memphis, Tenn.; Mr. and Mrs. W. W. Lynch, Pensacola, Fla.; Mr. and Mrs. J. T. Lynch, Winston-Salem, N. C.; Mr. and Mrs. J. W. Talley, Ellijay, Ga.; Mr. and Mrs. J. C. Cutts, Greensboro, N. C.; Mr. and Mrs. Frank Dukes, Orangeburg, S. C.; Mr. and Mrs. J. R. Hayes, Winston-Salem, N. C., and Mr. and Mrs. Sam Fromshon, Decatur, Ga., are invited to attend the funeral services of Mrs. S. C. Lynch this (Saturday) afternoon, at 4 o'clock, at the chapel of A. S. Turner. The remains will be carried to Columbus, Ga., Sunday morning, for the interment.

WALDROP—The friends and relatives of Mr. and Mrs. A. C. Waldrop, Mr. and Mrs. J. T. Queen and family, Mr. and Mrs. Guy Waldrop, Mr. and